

L

La Farge, Oliver Hazard Perry (1901–1963)

Election: 1953, Fellow

Affiliation at election: Association on American Indian Affairs

Residence at election: Santa Fe, NM

Career description: Anthropologist; Writer (novelist, short story writer); Association executive

La Rive, Auguste Arthur de (1801–1873)

Election: 1868, FHM

Affiliation at election: Geneva, Switzerland

Residence at election: Geneva, Switzerland

Career description: Physicist; Educator; Editor

Laber, Jeri Lidsky (1931–)

Election: 2003, Fellow

Affiliation at election: Human Rights Watch

Residence at election: New York, NY

Career description: Journalist; Author; Political and social action organization administrator

Current Affiliations: Same

Labov, William David (1927–)

Election: 1976, Fellow

Affiliation at election: University of Pennsylvania

Residence at election: Philadelphia, PA

Career description: Linguist; Educator

Current Affiliations: Same

LaCapra, Dominick C. (1939–)

Election: 2006, Fellow

Affiliation at election: Cornell University

Residence at election: Ithaca, NY

Career description: Historian; Educator

Current Affiliations: Same

Lacaze-Duthiers, Felix Joseph Henri de (1821–1901)

Election: 1886, FHM

Affiliation at election: Sorbonne

Residence at election: Paris, France

Career description: Zoologist; Educator

Lach, Donald Frederick (1917–2000)

Election: 1984, Fellow

Affiliation at election: University of Chicago

Residence at election: Chicago, IL

Career description: Historian; Educator

Lacy, Paul Eston (1924–2005)

Election: 1991, Fellow

Affiliation at election: Washington University in St. Louis School of Medicine; Barnes and Allied Hospitals

Residence at election: St. Louis, MO

Career description: Pathologist; Educator

Ladefoged, Peter Nielsen (1925–2006)

Election: 1990, Fellow

Affiliation at election: University of California, Los Angeles

Residence at election: Los Angeles, CA

Career description: Linguist; Phoneticist; Educator

Ladner, Gerhart Maximilian Augustine Bernard Burian (1905–1993)

Election: 1976, Fellow

Affiliation at election: University of California, Los Angeles

Residence at election: Los Angeles, CA

Career description: Historian; Educator

Ladyzhenskaya, Olga Alexandrovna (1922–2004)

Election: 2001, FHM

Affiliation at election: Russian Academy of Sciences

Residence at election: St. Petersburg, Russia

Career description: Mathematician; Research institution administrator; Educator

Lafarge, John (1880–1963)

Election: 1950, Fellow

Affiliation at election: America: The National Catholic Weekly

Residence at election: New York, NY

Career description: Clergy member; Educator; Editor

Lafayette, Marie Joseph Paul Yves Roch Gilbert du Motier, Marquis de (1757–1834)

Election: 1785, FHM

Affiliation at election: Paris, France

Residence at election: Paris, France

Career description: Army officer; Public official

LaFeber, Walter (1933–)

Election: 1987, Fellow

Affiliation at election: Cornell University

Residence at election: Ithaca, NY

Career description: Historian; Educator

Current Affiliations: Same

Laffont, Jean-Jacques Marcel (1947–2004)

Election: 1993, FHM

Affiliation at election: University of Toulouse

Residence at election: Toulouse, France

Career description: Economist; Educator

Laiou, Angeliki Evangelos (1941–2008)

Election: 1995, Fellow

Affiliation at election: Harvard University

Residence at election: Washington, DC

Career description: Historian; Educator

Laitin, David Dennis (1945–)

Election: 1995, Fellow

Affiliation at election: University of Chicago

Residence at election: Chicago, IL

Career description: Political scientist; Educator

Current Affiliations: Stanford University

Lake, David A. (1957–)

Election: 2006, Fellow

Affiliation at election: University of California, San Diego

Residence at election: San Diego, CA

Career description: Political scientist; Educator

Current Affiliations: Same

Lake, Kirsopp (1872–1946)

Election: 1915, Fellow

Affiliation at election: Harvard University; Union Theological Seminary, New York

Residence at election: Cambridge, MA

Career description: Theologian; Historian; Educator

Lake, Wilfred Stanley (1902–1980)

Election: 1955, Fellow

Affiliation at election: Northeastern University

Residence at election: Boston, MA

Career description: Economist; Educator; Academic administrator

Lal, Devendra (1929–)

Election: 1989, FHM

Affiliation at election: University of California, San Diego

Residence at election: San Diego, CA

Career description: Nuclear geophysicist; Educator; Research institution administrator

Current Affiliations: Scripps Institution of Oceanography, UC San Diego

Lalande, Joseph-Jerome le Francais de (1732–1807)

Election: 1781, FHM

Affiliation at election: Collège de France

Residence at election: Paris, France

Career description: Astronomer; Educator

Lally, Francis Joseph (1918–1987)

Election: 1962, Fellow

Affiliation at election: Pilot

Residence at election: Boston, MA

Career description: Clergy member; Editor

Laloux, Victor Alexandre Frederic (1850–1937)

Election: 1927, FHM

Affiliation at election: Atelier Laloux

Residence at election: Paris, France

Career description: Architect; Educator

Lamb, Arthur Becket (1880–1952)

Election: 1914, Fellow

Affiliation at election: Harvard University

Residence at election: Cambridge, MA

Career description: Chemist; Educator; Research institution administrator

Lamb, Brian (1941–)

Election: 1995, Fellow

Affiliation at election: C-SPAN

Residence at election: Washington, DC

Career description: Company executive (communications)

Current Affiliations: Same

Lamb, Jr., Donald Quincy (1945–)

Election: 2003, Fellow

Affiliation at election: University of Chicago

Residence at election: Chicago, IL

Career description: Astrophysicist; Educator

Current Affiliations: Same

Lamb, Frederick Keithley (1945–)

Election: 2005, Fellow

Affiliation at election: University of Illinois at Urbana-Champaign

Residence at election: Urbana, IL

Career description: Astrophysicist; Educator

Current Affiliations: Same

Lamb, Ivan Mackenzie (I. Mackenzie) (1911–1990)

Election: 1956, Fellow

Affiliation at election: Harvard University

Residence at election: Cambridge, MA

Career description: Mycologist; Algologist; Library and herbarium administrator

Lamb, Robert Andrew (1950–)

Election: 2007, Fellow

Affiliation at election: Northwestern University

Residence at election: Evanston, IL

Career description: Biochemist; Virologist

Current Affiliations: Same

Lamb, Jr., Willis Eugene (1913–)

Election: 1963, Fellow

Affiliation at election: Yale University

Residence at election: New Haven, CT

Career description: Physicist; Educator

Current Affiliations: University of Arizona

Lambeck, Kurt (1941–)

Election: 2010, FHM

Affiliation at election: Australian National University; Australian Academy of Science

Residence at election: Canberra, Australia

Career description: Geophysicist; Educator

Current Affiliations: Same

Lamberg-Karlovsky, Clifford Charles (1937–)

Election: 1982, Fellow

Affiliation at election: Harvard University

Residence at election: Cambridge, MA

Career description: Anthropologist;

Archaeologist; Educator; Museum administrator

Current Affiliations: Same

Lambert, Fred Dayton (1871–1931)

Election: 1914, Fellow

Affiliation at election: Tufts College

Residence at election: Medford, MA

Career description: Botanist; Educator

Lambert, Phyllis (1927–)

Election: 1995, FHM

Affiliation at election: Centre Canadien d'Architecture

Residence at election: Montreal, Canada

Career description: Architect; Research institution and museum administrator

Current Affiliations: Same

Lambie, Morris Bryan (1888–1962)

Election: 1936, Fellow

Affiliation at election: Harvard University

Residence at election: Cambridge, MA

Career description: Political scientist;

Educator; Government official

Lambowitz, Alan Marc (1947–)

Election: 1995, Fellow

Affiliation at election: Ohio State University

Residence at election: Columbus, OH

Career description: Molecular biologist;

Geneticist; Educator

Current Affiliations: University of Texas at Austin

Lamm, Donald Stephen (1931–)

Election: 1997, Fellow

Affiliation at election: W. W. Norton & Co.

Residence at election: New York, NY

Career description: Company executive (publishing)

Current Affiliations: Carlisle & Company

Lamont, Thomas William (1870–1948)

Election: 1932, Fellow

Affiliation at election: J. P. Morgan and Company

Residence at election: New York, NY

Career description: Banker; Financier

Lamoreaux, Naomi Raboy (1950–)

Election: 2005, Fellow

Affiliation at election: University of California, Los Angeles

Residence at election: Los Angeles, CA

Career description: Historian; Educator

Current Affiliations: Yale University

Lampland, Carl Otto (1873–1951)

Election: 1915, Fellow

Affiliation at election: Lowell Observatory

Residence at election: Flagstaff, AZ

Career description: Astronomer;

Observatory staff member

Lampman, Robert James (1920–1997)

Election: 1991, Fellow

Affiliation at election: University of Wisconsin, Madison

Residence at election: Madison, WI

Career description: Economist; Educator

Lampson, Butler Wright (1943–)

Election: 1993, Fellow

Affiliation at election: Digital Equipment Corporation

Residence at election: Cambridge, MA

Career description: Computer scientist; Company scientist

Current Affiliations: Cambridge, MA

Lamson, Roy (1908–1986)

Election: 1968, Fellow

Affiliation at election: Massachusetts Institute of Technology

Residence at election: Cambridge, MA

Career description: Language and literary scholar; Educator; Academic administrator

Lancaster, Henry Carrington (1882–1954)

Election: 1939, Fellow

Affiliation at election: Johns Hopkins University

Residence at election: Baltimore, MD

Career description: Literary historian; Educator; Academic administrator

Lancaster, Kelvin John (1924–1999)

Election: 1984, Fellow

Affiliation at election: Columbia University

Residence at election: New York, NY

Career description: Economist; Educator



Image donated by Corbis-Bettmann

Land, Edwin Herbert (1909–1991)

Election: 1943, Fellow

Affiliation at election: Polaroid Corporation

Residence at election: Cambridge, MA

Career description: Inventor; Company executive

Landau, Barbara (1949–)

Election: 2009, Fellow

Affiliation at election: Johns Hopkins University

Residence at election: Baltimore, MD

Career description: Psychologist; Educator; Academic research institution administrator

Current Affiliations: Same

Landau, Lev Davidovich (1908–1968)

Election: 1960, FHM

Affiliation at election: Academy of Sciences of the USSR

Residence at election: Leningrad, USSR

Career description: Physicist; Educator; Research institution administrator

Landau, Ralph (1916–2004)

Election: 1980, Fellow

Affiliation at election: Halcon International, Inc.

Residence at election: New York, NY

Career description: Chemical engineer; Company executive

Landauer, Rolf William (1927–1999)

Election: 1992, Fellow

Affiliation at election: IBM T. J. Watson Research Center

Residence at election: Yorktown Heights, NY

Career description: Physicist; Company research scientist and administrator

Landauer, Walter (1896–1980)

Election: 1953, Fellow

Affiliation at election: University of Connecticut

Residence at election: Storrs, CT

Career description: Zoologist; Geneticist; Educator

Lande, Russell (1951–)

Election: 1997, Fellow

Affiliation at election: University of Oregon

Residence at election: Eugene, OR

Career description: Evolutionary biologist; Geneticist; Educator

Current Affiliations: Imperial College, London

Lander, Eric S. (1957–)

Election: 1999, Fellow

Affiliation at election: Whitehead Institute for Biomedical Research; Massachusetts Institute of Technology

Residence at election: Cambridge, MA

Career description: Molecular biologist; Geneticist; Educator; Research institution administrator

Current Affiliations: Broad Institute

Landes, David Saul (1924–)

Election: 1967, Fellow

Affiliation at election: Harvard University

Residence at election: Cambridge, MA

Career description: Historian; Educator

Current Affiliations: Same

Landes, William M. (1939–)

Election: 2008, Fellow

Affiliation at election: University of Chicago Law School

Residence at election: Chicago, IL

Career description: Legal scholar, Educator

Current Affiliations: Same

Landis, Eugene Markley (1901–1987)

Election: 1944, Fellow

Affiliation at election: Harvard Medical School

Residence at election: Brookline, MA

Career description: Physiologist; Physician; Educator

Landis, James McCauley (1899–1964)

Election: 1938, Fellow

Affiliation at election: Harvard Law School

Residence at election: Cambridge, MA

Career description: Lawyer; Educator; Academic administrator; Government official

Landis, Story Cleland (1945–)

Election: 1996, Fellow

Affiliation at election: Case Western Reserve University School of Medicine

Residence at election: Bethesda, MD

Career description: Neurobiologist; Educator; Government research agency administrator

Current Affiliations: National Institute of Neurological Disorders and Stroke

Landmesser, Lynn Therese (1943–)

Election: 1993, Fellow

Affiliation at election: University of Connecticut

Residence at election: Storrs, CT

Career description: Neurobiologist; Educator

Current Affiliations: Case Western Reserve University

Landsberg, Hans Herman (1913–2001)

Election: 1974, Fellow

Affiliation at election: Resources for the Future, Inc.

Residence at election: Washington, DC

Career description: Economist; Government agency staff member; Research organization administrator

Landsberg, Helmut Erich (1906–1985)

Election: 1958, Fellow

Affiliation at election: U.S. Weather Bureau

Residence at election: Washington, DC

Career description: Meteorologist; Educator; Government research scientist and administrator

Landy, Arthur (1939–)

Election: 1994, Fellow

Affiliation at election: Brown University

Residence at election: Providence, RI

Career description: Molecular biologist; Geneticist; Educator

Current Affiliations: Same

Lane, Alfred Church (1863–1948)

Election: 1910, Fellow

Affiliation at election: Tufts College

Residence at election: Cambridge, MA

Career description: Geologist; Educator

Lane, Allen (1902–1970)

Election: 1964, FHM

Affiliation at election: Penguin Books, Ltd.

Residence at election: London, England

Career description: Publisher; Editor; Company executive

Lane, Frederic Chapin (1900–1984)

Election: 1964, Fellow

Affiliation at election: Johns Hopkins University

Residence at election: Baltimore, MD

Career description: Historian; Educator

Lane, Gardiner Martin (1859–1914)

Election: 1909, Fellow

Affiliation at election: Lee, Higginson & Company

Residence at election: Boston, MA

Career description: Banker; Company executive; Arts patron

Lane, George Martin (1823–1897)

Election: 1852, Fellow

Affiliation at election: Harvard University

Residence at election: Cambridge, MA

Career description: Language and literary scholar; Educator

Lane, George Sherman (1902–1981)

Election: 1952, Fellow

Affiliation at election: University of North Carolina at Chapel Hill

Residence at election: Chapel Hill, NC

Career description: Linguist; Educator

Lane, Malcolm Daniel (1930–)

Election: 1982, Fellow

Affiliation at election: Johns Hopkins University School of Medicine

Residence at election: Baltimore, MD

Career description: Cell biologist; Educator

Current Affiliations: Same

Lane, Neal Francis (1938–)

Election: 1995, Fellow

Affiliation at election: National Science Foundation

Residence at election: Washington, DC

Career description: Physicist; Educator; Academic and government agency administrator; Presidential science advisor

Current Affiliations: Rice University

Lane, Robert Edwards (1917–)

Election: 1966, Fellow

Affiliation at election: Yale University

Residence at election: New Haven, CT

Career description: Political scientist; Educator

Current Affiliations: Same

Lane, William Coolidge (1859–1931)

Election: 1907, Fellow

Affiliation at election: Harvard University

Residence at election: Cambridge, MA

Career description: Librarian

Lang, Anton (1913–1996)

Election: 1968, Fellow

Affiliation at election: Michigan State University

Residence at election: East Lansing, MI

Career description: Plant biologist; Educator; Government research scientist and administrator

Lang, Henry Roseman (1853–1934)

Election: 1915, Fellow

Affiliation at election: Yale University

Residence at election: New Haven, CT

Career description: Philologist; Educator

Lang, Mabel Louise (1917–2010)

Election: 1981, Fellow

Affiliation at election: Bryn Mawr College

Residence at election: Bryn Mawr, PA

Career description: Classicist; Educator

Lang, Paul Henry (1901–1991)

Election: 1953, Fellow

Affiliation at election: Columbia University

Residence at election: New York, NY

Career description: Musicologist; Educator

Langbein, John Harriss (1941–)

Election: 1987, Fellow

Affiliation at election: University of Chicago Law School

Residence at election: Chicago, IL

Career description: Lawyer; Educator

Current Affiliations: Yale Law School

Langdell, Christopher Columbus (1826–1906)

Election: 1870, Fellow

Affiliation at election: Harvard Law School

Residence at election: Cambridge, MA

Career description: Lawyer; Educator; Academic administrator

Langdon, Samuel (1723–1797)

Election: 1780, Fellow

Affiliation at election: Harvard University

Residence at election: Cambridge, MA

Career description: Clergy member; Academic administrator

Lange, Andrew Evan (1957–2010)

Election: 2005, Fellow

Affiliation at election: California Institute of Technology

Residence at election: Pasadena, CA

Career description: Astrophysicist; Educator

Lange, Otto Ludwig (1927–)

Election: 1994, FHM

Affiliation at election: Universitat Wurzburg

Residence at election: Wurzburg, Germany

Career description: Botanist; Educator;

Academic research institution administrator

Current Affiliations: Same

Langer, James Stephen (1934–)

Election: 1983, Fellow

Affiliation at election: University of California, Santa Barbara

Residence at election: Santa Barbara, CA

Career description: Physicist; Educator

Current Affiliations: Same

Langer, Jr., Robert Samuel (1948–)

Election: 1994, Fellow

Affiliation at election: Massachusetts Institute of Technology

Residence at election: Cambridge, MA

Career description: Biomedical engineer; Educator

Current Affiliations: Same

Langer, Rudolph Ernest (1894–1968)

Election: 1959, Fellow

Affiliation at election: University of Wisconsin, Madison; U.S. Army

Residence at election: Madison, WI

Career description: Mathematician; Educator; Government research scientist and administrator

Langer, Susanne Knauth (1895–1985)

Election: 1960, Fellow

Affiliation at election: Connecticut College

Residence at election: New London, CT

Career description: Philosopher; Educator

Langer, William Leonard (1896–1977)

Election: 1953, Fellow

Affiliation at election: Harvard University

Residence at election: Cambridge, MA

Career description: Historian; Educator

Langlands, Robert Phelan (1936–)

Election: 1990, Fellow

Affiliation at election: Institute for Advanced Study

Residence at election: Princeton, NJ

Career description: Mathematician; Educator

Current Affiliations: Same

Langley, Charles Hunt (1945–)

Election: 2007, Fellow

Affiliation at election: University of California, Davis

Residence at election: Davis, CA

Career description: Geneticist; Evolutionary biologist; Educator

Current Affiliations: Same

Langley, Ernest Felix (1874–1954)

Election: 1932, Fellow

Affiliation at election: Massachusetts Institute of Technology; Harvard University

Residence at election: Cambridge, MA

Career description: Language and literary scholar; Educator

Langley, Samuel Pierpont (1834–1906)

Election: 1883, Associate Fellow

Affiliation at election: Western University of Pennsylvania (University of Pittsburgh)

Residence at election: Allegheny, PA

Career description: Astronomer; Educator; Research institution administrator

Langmuir, Alexander Duncan (1910–1993)

Election: 1972, Fellow

Affiliation at election: Harvard Medical School

Residence at election: Cambridge, MA

Career description: Epidemiologist; Educator

Langmuir, Charles H. (1950–)

Election: 1997, Fellow

Affiliation at election: Columbia University

Residence at election: New York, NY

Career description: Geochemist; Geophysicist; Educator

Current Affiliations: Harvard University



Image donated by Corbis-Bettmann

Langmuir, Irving (1881–1957)

Election: 1918, Fellow

Affiliation at election: General Electric Research Laboratory

Residence at election: Schenectady, NY

Career description: Chemist; Physicist; Industrial scientist; Research institution administrator

Lankester, Edwin Ray (1847–1929)

Election: 1902, FHM

Affiliation at election: British Museum (Natural History)

Residence at election: London, England

Career description: Zoologist; Educator; Museum administrator

Lanman, Charles Rockwell (1850–1941)

Election: 1881, Fellow

Affiliation at election: Harvard University

Residence at election: Cambridge, MA

Career description: Language and literary scholar; Educator

Lansdowne (2nd Earl of Shelburne),

William Petty-Fitzmaurice, Marquis of (1737–1805)

Election: 1803, FHM

Affiliation at election: London, England

Residence at election: London, England

Career description: Prime Minister of England

Lansing, Ambrose (1891–1959)

Election: 1944, Fellow

Affiliation at election: Metropolitan Museum of Art

Residence at election: New York, NY

Career description: Egyptologist; Museum curator

Lanza, Gaetano (1848–1928)

Election: 1886, Fellow

Affiliation at election: Massachusetts Institute of Technology

Residence at election: Boston, MA

Career description: Engineer; Educator

LaPalombara, Joseph (1925–)

Election: 1980, Fellow

Affiliation at election: Yale University

Residence at election: New Haven, CT

Career description: Political scientist; Educator

Current Affiliations: Yale University School of Management

LaPiana, George (1878–1971)

Election: 1922, Fellow

Affiliation at election: Harvard University

Residence at election: Cambridge, MA

Career description: Historian; Theologian; Educator

Lapicque, Louis Edouard (1866–1952)

Election: 1930, FHM

Affiliation at election: Sorbonne

Residence at election: Paris, France

Career description: Physiologist; Anthropologist; Educator

Laplace, Pierre Simon, Marquis de (1749–1827)

Election: 1822, FHM

Affiliation at election: Paris, France

Residence at election: Paris, France

Career description: Astronomer; Educator; Legislator; Government official

Laqueur, Thomas (1945–)

Election: 1999, Fellow

Affiliation at election: University of California, Berkeley

Residence at election: Berkeley, CA

Career description: Historian; Educator
Current Affiliations: Same

Lardy, Henry Arnold (1917–2010)

Election: 1965, Fellow

Affiliation at election: University of Wisconsin, Madison

Residence at election: Madison, WI

Career description: Biochemist; Educator

Laredo, Jaime (1941–)

Election: 2010, Fellow

Affiliation at election: Indiana University; Vermont Symphony Orchestra

Residence at election: Bloomington, IN

Career description: Musician (violinist, conductor); Educator

Current Affiliations: Same

Larkin, Philip Arthur (1922–1985)

Election: 1975, FHM

Affiliation at election: University of Hull

Residence at election: Hull, England

Career description: Writer (poet, essayist); Librarian

Larmor, Joseph (1857–1942)

Election: 1903, FHM

Affiliation at election: University of Cambridge

Residence at election: Cambridge, England

Career description: Mathematician; Educator; Theoretical physicist; Government official

Larmore, Charles (1950–)

Election: 2005, Fellow

Affiliation at election: University of Chicago

Residence at election: Chicago, IL

Career description: Philosopher; Educator
Current Affiliations: Brown University

Larmore, Lewis (1915–1995)

Election: 1963, Fellow

Affiliation at election: Lockheed Aircraft Corporation

Residence at election: Northridge, CA

Career description: Physicist; Company research scientist; Company executive

Laroque, Guy (1946–)

Election: 2004, FHM

Affiliation at election: National Institute for Statistics and Economic Studies/Center for Research in Economics and Statistics

Residence at election: Malakoff Cedex, France

Career description: Economist; Research agency administrator

Current Affiliations: Same

Larsen, Jr., Esper Signius (1879–1961)

Election: 1925, Fellow

Affiliation at election: Harvard University

Residence at election: Cambridge, MA

Career description: Geologist; Petrologist; Educator; Government agency researcher

Larsen, Ralph Stanley (1938–)

Election: 2001, Fellow

Affiliation at election: Johnson & Johnson

Residence at election: New Brunswick, NJ

Career description: Company executive

Current Affiliations: Same

Larsen, Roy Edward (1899–1979)

Election: 1955, Fellow

Affiliation at election: Time, Inc.

Residence at election: New York, NY

Career description: Publisher; Company executive

LaRue, Jan (1918–2007)

Election: 2003, Fellow

Affiliation at election: New York University

Residence at election: New York, NY

Career description: Musicologist; Educator

Lashley, Karl Spencer (1890–1958)

Election: 1932, Fellow

Affiliation at election: University of Chicago

Residence at election: Chicago, IL

Career description: Neuropsychologist; Educator; Research institution administrator

Lassen, Christian (1800–1876)

Election: 1868, FHM

Affiliation at election: Bonn, Germany

Residence at election: Bonn, Germany

Career description: Indologist and Sanskrit scholar; Educator

Lasseter, John (1957–)

Election: 2007, Fellow

Affiliation at election: Pixar and Disney Animation Studios

Residence at election: Emeryville, CA

Career description: Computer scientist, Motion picture director; Company founder and executive

Current Affiliations: Same

Lasswell, Harold Dwight (1902–1978)

Election: 1957, Fellow

Affiliation at election: Yale University

Residence at election: New Haven, CT

Career description: Political scientist; Educator

Latanision, Ronald Michael (1942–)

Election: 1997, Fellow

Affiliation at election: Massachusetts Institute of Technology

Residence at election: Cambridge, MA

Career description: Materials scientist and engineer; Educator; Company founder (engineering)

Current Affiliations: Exponent Failure Analysis Associates

Latham, Earl Ganson (1907–1977)

Election: 1958, Fellow

Affiliation at election: Amherst College

Residence at election: Amherst, MA

Career description: Political scientist; Educator

Lathrop (or Lothrop), **John** (1740–1816)

Election: 1790, Fellow

Affiliation at election: Boston, MA

Residence at election: Boston, MA

Career description: Clergy member

Lathrop, Joseph (1731–1820)

Election: 1792, Fellow

Affiliation at election: West Springfield, MA

Residence at election: West Springfield, MA

Career description: Clergy member

Latour, Bruno (1947–)

Election: 2008, FHM

Affiliation at election: Institut d'Études Politiques

Residence at election: Paris, France

Career description: Philosopher, Anthropologist, Sociologist, Academic administrator, Educator

Current Affiliations: Same

Latourette, Kenneth Scott (1884–1968)

Election: 1949, Fellow

Affiliation at election: Yale University

Residence at election: New Haven, CT

Career description: Historian; Theologian; Educator; Academic administrator

Lattimore, Richmond Alexander (1906–1984)

Election: 1962, Fellow

Affiliation at election: Bryn Mawr College

Residence at election: Bryn Mawr, PA

Career description: Classicist; Educator

Laubach, Gerald David (1926–)

Election: 1990, Fellow

Affiliation at election: Pfizer, Inc.

Residence at election: New York, NY

Career description: Chemist; Company executive

Current Affiliations: Same

Lauder, Leonard Alan (1933–)

Election: 2002, Fellow

Affiliation at election: Estee Lauder Companies Inc.

Residence at election: New York, NY

Career description: Company executive

Current Affiliations: Same

Laudise, Robert Alfred (1930–1998)

Election: 1998, Fellow

Affiliation at election: Bell Laboratories, Lucent Technologies

Residence at election: Murray Hill, NJ

Career description: Chemist; Company research scientist; Research institution administrator

Laue, Max Theodor Felix von (1879–1960)

Election: 1948, FHM

Affiliation at election: Max Planck Institute

Residence at election: Goettingen, Germany

Career description: Physicist; Educator; Research institution administrator

Lauffenburger, Douglas A. (1953–)

Election: 2001, Fellow

Affiliation at election: Massachusetts Institute of Technology

Residence at election: Cambridge, MA

Career description: Bioengineer; Chemical engineer; Educator

Current Affiliations: Same

Laughlin, James (1914–1997)

Election: 1966, Fellow

Affiliation at election: New Directions; Intercultural Publications, Inc.

Residence at election: New York, NY

Career description: Writer (poet); Publisher; Company executive

Laughlin, Robert B. (1950–)

Election: 1990, Fellow

Affiliation at election: Stanford University

Residence at election: Stanford, CA

Career description: Physicist; Educator

Current Affiliations: Same

Lauritsen, Thomas (1915–1973)

Election: 1969, Fellow

Affiliation at election: California Institute of Technology

Residence at election: Pasadena, CA

Career description: Physicist; Educator

Laver, Michael John (1949–)

Election: 2009, Fellow

Affiliation at election: New York University

Residence at election: New York, NY

Career description: Political scientist; Educator; Academic research institution administrator

Current Affiliations: Same

Lavin, Irving (1927–)

Election: 1978, Fellow

Affiliation at election: Institute for Advanced Study

Residence at election: Princeton, NJ

Career description: Historian (art); Educator

Current Affiliations: Same

Law, Chung K. (1947–)

Election: 2010, Fellow

Affiliation at election: Princeton University

Residence at election: Princeton, NJ

Career description: Aerospace engineer; Educator

Current Affiliations: Same

Law, Sylvia Ann (1942–)

Election: 2005, Fellow

Affiliation at election: New York University School of Law

Residence at election: New York, NY

Career description: Lawyer; Educator

Current Affiliations: Same

Lawler, Gregory Francis (1955–)

Election: 2005, Fellow

Affiliation at election: Cornell University

Residence at election: Ithaca, NY

Career description: Mathematician; Educator

Current Affiliations: Same

Lawrence, Abbott (1792–1855)

Election: 1847, Fellow

Affiliation at election: Boston, MA

Residence at election: Boston, MA

Career description: Businessperson; U.S. Ambassador to Great Britain

Lawrence, Ernest Orlando (1901–1958)
Election: 1937, Fellow
Affiliation at election: University of California, Berkeley
Residence at election: Berkeley, CA
Career description: Physicist; Educator; Research institution administrator

Lawrence, Jacob (1917–2000)
Election: 1995, Fellow
Affiliation at election: University of Washington
Residence at election: Seattle, WA
Career description: Artist (painter); Educator

Lawrence, Jr., James (1907–1995)
Election: 1958, Fellow
Affiliation at election: Child, Lawrence, and Shannon
Residence at election: Boston, MA
Career description: Architect; Company executive

Lawrence, Ralph Restieaux (1873–1962)
Election: 1932, Fellow
Affiliation at election: Massachusetts Institute of Technology
Residence at election: Brookline, MA
Career description: Electrical engineer; Educator

Lawrence, William (1783–1867)
Election: 1863, FHM
Affiliation at election: St. Bartholomew's Hospital
Residence at election: London, England
Career description: Anatomist; Physiologist; Surgeon

Lawrence, William (1850–1941)
Election: 1913, Fellow
Affiliation at election: Boston, MA
Residence at election: Boston, MA
Career description: Clergy member; Theologian; Educator; Academic administrator

Lawrence, William Henry (1868–1958)
Election: 1923, Fellow
Affiliation at election: Massachusetts Institute of Technology
Residence at election: Boston, MA
Career description: Architect; Educator

Laws, Frank Arthur (1867–1936)
Election: 1897, Fellow
Affiliation at election: Massachusetts Institute of Technology
Residence at election: Boston, MA
Career description: Electrical engineer; Educator

Lawson, Andrew Cowper (1861–1952)
Election: 1915, Fellow
Affiliation at election: University of California, Berkeley
Residence at election: Berkeley, CA
Career description: Geologist; Educator; Academic administrator

Lawton, Frederick (1852–1941)
Election: 1921, Fellow
Affiliation at election: Massachusetts Superior Court
Residence at election: Boston, MA
Career description: Lawyer; Jurist; Legislator

Lawton, John H. (1943–)
Election: 2008, FHM
Affiliation at election: Royal Commission on Environmental Pollution, London, United Kingdom
Residence at election: York, United Kingdom
Career description: Population biologist; Research institution administrator
Current Affiliations: Same

Lax, Benjamin (1915–)
Election: 1962, Fellow
Affiliation at election: Massachusetts Institute of Technology
Residence at election: Cambridge, MA
Career description: Physicist; Academic and government research institution administrator; Educator
Current Affiliations: Same

Lax, Melvin (1922–2002)
Election: 2000, Fellow
Affiliation at election: City College of New York (City University of New York)
Residence at election: New York, NY
Career description: Physicist; Company scientist; Educator

Lax, Peter David (1926–)
Election: 1966, Fellow
Affiliation at election: New York University
Residence at election: New York, NY
Career description: Mathematician; Educator
Current Affiliations: Courant Institute of Mathematical Sciences, New York University

Lay, Thorne (1956–)
Election: 2008, Fellow
Affiliation at election: University of California, Santa Cruz
Residence at election: Santa Cruz, CA
Career description: Seismologist, Educator
Current Affiliations: Same

Laycock, Douglas (1948–)
Election: 1997, Fellow
Affiliation at election: University of Texas at Austin School of Law
Residence at election: Austin, TX
Career description: Lawyer; Educator
Current Affiliations: University of Virginia School of Law

Layzer, David Raymond (1925–)
Election: 1963, Fellow
Affiliation at election: Harvard University
Residence at election: Cambridge, MA
Career description: Astronomer; Educator
Current Affiliations: Same

Lazar, Mitchell Avery (1956–)
Election: 2008, Fellow
Affiliation at election: University of Pennsylvania School of Medicine
Residence at election: Gladwyne, PA
Career description: Endocrinologist, Educator
Current Affiliations: Same

Lazarsfeld, Paul Felix (1901–1976)
Election: 1951, Fellow
Affiliation at election: Columbia University
Residence at election: New York, NY
Career description: Sociologist; Educator

Lazarsfeld, Robert K. (1953–)
Election: 2006, Fellow
Affiliation at election: University of Michigan
Residence at election: Ann Arbor, MI
Career description: Mathematician; Educator
Current Affiliations: Same

Lazarus, Maurice (1915–2004)

Election: 1988, Fellow

Affiliation at election: Public Agenda Foundation

Residence at election: Boston, MA

Career description: Company executive

Lazear, Edward Paul (1948–)

Election: 2000, Fellow

Affiliation at election: Stanford University Graduate School of Business

Residence at election: Stanford, CA

Career description: Economist; Educator

Current Affiliations: Stanford Graduate School of Business

Lazowska, Edward Delano (1950–)

Election: 2004, Fellow

Affiliation at election: University of Washington

Residence at election: Seattle, WA

Career description: Computer scientist; Educator

Current Affiliations: Same

Le Cam, Lucien Marie (1924–2000)

Election: 1976, Fellow

Affiliation at election: University of California, Berkeley

Residence at election: Berkeley, CA

Career description: Mathematician; Educator

Le Chatelier, Henri Louis (1850–1936)

Election: 1919, FHM

Affiliation at election: Ecole des Mines; Sorbonne

Residence at election: Paris, France

Career description: Chemist; Metallurgist; Educator; Government official

Le Corbeiller, Philippe Emmanuel

(1891–1980)

Election: 1951, Fellow

Affiliation at election: Harvard University

Residence at election: Cambridge, MA

Career description: Physicist; Educator; Government research engineer

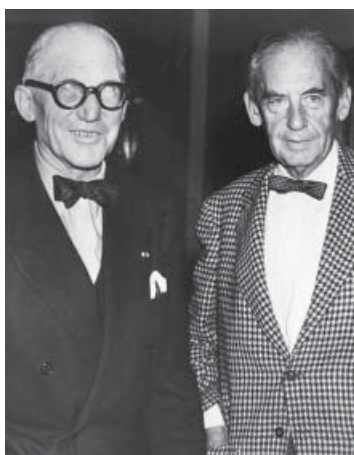

Image donated by Corbis-Bettmann

Le Corbusier (pseudonym for Charles Edouard Jeanneret-Gris), (1887–1965)

Election: 1956, FHM

Affiliation at election: Paris, France

Residence at election: Paris, France

Career description: Architect; City planner; Artist (painter)

Le Douarin, Nicole Marthe (1930–)

Election: 1984, FHM

Affiliation at election: Centre National de la Recherche Scientifique; Collège de France

Residence at election: Nogent-sur-Marne, France

Career description: Neurobiologist; Educator; Embryologist; Research agency administrator

Current Affiliations: Centre National de la Recherche Scientifique, France

Le Roy Ladurie, Emmanuel Bernard (1929–)

Election: 1974, FHM

Affiliation at election: Collège de France; Ecole Pratique des Hautes Etudes

Residence at election: Paris, France

Career description: Historian; Educator; Library administrator

Current Affiliations: Collège de France

Le Verrier, Urbain Jean Joseph (1811–1877)

Election: 1847, FHM

Affiliation at election: Université de Paris

Residence at election: Paris, France

Career description: Astronomer; Educator; Research institution administrator

Lea, Henry Charles (1825–1909)

Election: 1870, Associate Fellow

Affiliation at election: Philadelphia, PA

Residence at election: Philadelphia, PA

Career description: Historian; Businessperson

Lea, Mathew Carey (1823–1897)

Election: 1887, Associate Fellow

Affiliation at election: Philadelphia, PA

Residence at election: Philadelphia, PA

Career description: Chemist

Leach, Edmund Ronald (1910–1989)

Election: 1968, FHM

Affiliation at election: University of Cambridge

Residence at election: Cambridge, England

Career description: Anthropologist; Educator; Academic administrator

Leach, James Albert Smith (1942–)

Election: 2010, Fellow

Affiliation at election: National Endowment for the Humanities

Residence at election: Bethesda, MD

Career description: Government agency administrator; Member, U.S. House of Representatives

Current Affiliations: Same

Leacock, Richard (1921–2011)

Election: 1978, Fellow

Affiliation at election: Massachusetts Institute of Technology

Residence at election: Cambridge, MA

Career description: Filmmaker; Educator

Leadbetter, Wyland Fenway (1907–1974)

Election: 1961, Fellow

Affiliation at election: Harvard Medical School; Massachusetts General Hospital

Residence at election: Boston, MA

Career description: Urologist; Educator

Leaf, Alexander (1920–)

Election: 1966, Fellow

Affiliation at election: Harvard Medical School; Massachusetts General Hospital

Residence at election: Boston, MA

Career description: Physician; Educator; Hospital administrator

Current Affiliations: Massachusetts Institute of Technology

Leake, Chauncey Depew (1896–1978)
Election: 1957, Fellow
Affiliation at election: Ohio State University College of Medicine
Residence at election: Columbus, OH
Career description: Pharmacologist; Historian (medicine); Educator; Academic administrator



Image donated by Corbis-Bettmann

Leakey, Mary Douglas Nicol (1913–1996)
Election: 1979, FHM
Affiliation at election: Nairobi, Kenya
Residence at election: Nairobi, Kenya
Career description: Anthropologist; Archaeologist; Excavation project participant

Leakey, Richard Erskine Frere (1944–)
Election: 1998, FHM
Affiliation at election: Richard Leakey and Associates
Residence at election: Karen, Kenya
Career description: Paleoanthropologist; Expedition leader; Museum administrator
Current Affiliations: Naiagba, Kenya

Leamer, Edward Emery (1944–)
Election: 1989, Fellow
Affiliation at election: University of California, Los Angeles
Residence at election: Los Angeles, CA
Career description: Economist; Educator
Current Affiliations: Same

Lears, T.J. Jackson (1947–)
Election: 2009, Fellow
Affiliation at election: Rutgers University
Residence at election: Ringoes, NJ
Career description: Historian; Educator
Current Affiliations: Same

Leavell, Hugh Rodman (1902–1976)
Election: 1954, Fellow
Affiliation at election: Harvard School of Public Health
Residence at election: Boston, MA
Career description: Physician; Public health expert; Educator; Government official

Leavis, Frank Raymond (1895–1978)
Election: 1963, FHM
Affiliation at election: University of Cambridge
Residence at election: Cambridge, England
Career description: Language and literary scholar; Educator; Editor

Leavitt, Erasmus Darwin (1836–1916)
Election: 1878, Fellow
Affiliation at election: Cambridge, MA
Residence at election: Cambridge, MA
Career description: Mechanical engineer

Leavitt, Judith Walzer (1940–)
Election: 1999, Fellow
Affiliation at election: University of Wisconsin, Madison
Residence at election: Madison, WI
Career description: Historian; Educator
Current Affiliations: Same

Leblond, Charles Philippe (1910–2007)
Election: 1970, FHM
Affiliation at election: McGill University
Residence at election: Montreal, Canada
Career description: Anatomist; Educator

Lechtman, Heather Nan (1935–)
Election: 1988, Fellow
Affiliation at election: Massachusetts Institute of Technology
Residence at election: Cambridge, MA
Career description: Archaeologist; Materials scientist; Educator; Academic research institution administrator
Current Affiliations: Same

Lecky, William Edward Hartpole (1838–1903)
Election: 1902, FHM
Affiliation at election: London, England
Residence at election: London, England
Career description: Historian; Government official

LeClerc, Paul (1941–)
Election: 2001, Fellow
Affiliation at election: New York Public Library
Residence at election: New York, NY
Career description: Academic and library administrator; Language and literary scholar; Educator
Current Affiliations: Same

LeConte, John (1818–1891)
Election: 1860, Associate Fellow
Affiliation at election: University of South Carolina
Residence at election: Columbia, SC
Career description: Physicist; Educator; Physician

LeConte, John Lawrence (1825–1883)
Election: 1848, Associate Fellow
Affiliation at election: New York, NY
Residence at election: New York, NY
Career description: Entomologist; Physician

LeConte, Joseph (1823–1901)
Election: 1875, Associate Fellow
Affiliation at election: University of California
Residence at election: Oakland, CA
Career description: Geologist; Physiologist; Educator

Leder, Philip (1934–)
Election: 1981, Fellow
Affiliation at election: Harvard Medical School
Residence at election: Bethesda, MD
Career description: Geneticist; Government research agency administrator; Educator
Current Affiliations: Same

Lederberg, Joshua (1925–2008)
Election: 1959, Fellow
Affiliation at election: Stanford University
Residence at election: Stanford, CA
Career description: Geneticist; Educator; Academic administrator

Lederman, Leon Max (1922–)
Election: 1970, Fellow
Affiliation at election: Columbia University
Residence at election: New York, NY
Career description: Physicist; Educator; Research institution administrator
Current Affiliations: Illinois Math Science Academy

LeDoux, Joseph E. (1949–)

Election: 2006, Fellow

Affiliation at election: New York University

Residence at election: New York, NY

Career description: Neuroscientist;

Psychologist; Educator

Current Affiliations: Same

Ledyard, John Odell (1940–)

Election: 1999, Fellow

Affiliation at election: California Institute of Technology

Residence at election: Pasadena, CA

Career description: Economist; Educator

Current Affiliations: Same

Lee, Ang (1954–)

Election: 2002, Fellow

Affiliation at election: Ang Lee Productions

Residence at election: New York, NY

Career description: Filmmaker

Current Affiliations: Same

Lee, Arthur (1740–1792)

Election: 1782, Fellow

Affiliation at election: State of Virginia

House; Continental Congress

Residence at election: Urbanna, VA

Career description: Diplomat; Government official (legislator)

Lee, Benjamin Whiso (1935–1977)

Election: 1976, Fellow

Affiliation at election: University of Chicago; Fermi National Accelerator Laboratory

Residence at election: Chicago, IL

Career description: Physicist; Educator; Research institution administrator

Lee, David Morris (1931–)

Election: 1990, Fellow

Affiliation at election: Cornell University

Residence at election: Ithaca, NY

Career description: Physicist; Educator

Current Affiliations: Same

Lee, George Gardner (1774–1816)

Election: 1812, Fellow

Affiliation at election: Boston, MA

Residence at election: Boston, MA

Career description: Businessperson

Lee, Hermione (1948–)

Election: 2003, FHM

Affiliation at election: University of Oxford

Residence at election: Oxford, England

Career description: Language and literary scholar; Educator

Current Affiliations: Same

Lee, Ho-Wang (1928–)

Election: 2004, FHM

Affiliation at election: National Academy of Sciences, Republic of Korea

Residence at election: Seoul, Republic of Korea

Career description: Microbiologist; Educator; Virologist; Academic and research institution administrator; Learned society administrator

Current Affiliations: Same

Lee, John Clarke (1804–1877)

Election: 1847, Fellow

Affiliation at election: Salem, MA

Residence at election: Salem, MA

Career description: Businessperson

Lee, Patrick A. (1946–)

Election: 1991, Fellow

Affiliation at election: Massachusetts Institute of Technology

Residence at election: Cambridge, MA

Career description: Physicist; Educator

Current Affiliations: Same

Lee, Philip Randolph (1924–)

Election: 1997, Fellow

Affiliation at election: U.S. Department of Health and Human Services

Residence at election: Washington, DC

Career description: Physician; Health policy expert; Educator; Government official

Current Affiliations: Palo Alto, CA

Lee, Rensselaer Wright (1898–1984)

Election: 1964, Fellow

Affiliation at election: Princeton University

Residence at election: Princeton, NJ

Career description: Historian (art); Educator

Lee, Richard Borshay (1937–)

Election: 2005, FHM

Affiliation at election: University of Toronto

Residence at election: Toronto, Canada

Career description: Anthropologist; Educator

Current Affiliations: Same

Lee, Roger Irving (1881–1965)

Election: 1923, Fellow

Affiliation at election: Harvard Medical School; Massachusetts General Hospital

Residence at election: Cambridge, MA

Career description: Physician; Public health expert; Educator

Lee, Ronald Demos (1941–)

Election: 2005, Fellow

Affiliation at election: University of California, Berkeley

Residence at election: Berkeley, CA

Career description: Demographer; Economist; Educator

Current Affiliations: Same

Lee, Seng Tee (1923–)

Election: 2001, FHM

Affiliation at election: Lee Pineapple Company

Residence at election: Singapore, Republic of Singapore

Career description: Company executive

Current Affiliations: Same

Lee, Sherman Emery (1918–2008)

Election: 1968, Fellow

Affiliation at election: Cleveland Museum of Art

Residence at election: Cleveland, OH

Career description: Historian (art); Curator; Educator

Lee, Sidney (1859–1926)

Election: 1914, FHM

Affiliation at election: Shakespeare's Birthplace Trust

Residence at election: London, England

Career description: Editor; Biographer; Foundation executive; Academic administrator

Lee, Spike (1957–)

Election: 2007, Fellow

Affiliation at election: New York University; 40 Acres & a Mule Filmworks

Residence at election: New York, NY

Career description: Actor; Director; Producer; Educator

Current Affiliations: Same

Lee, Tsung-Dao (1926–)

Election: 1959, Fellow

Affiliation at election: Columbia University

Residence at election: New York, NY

Career description: Physicist; Educator

Current Affiliations: Same

Lee, Typhoon (1948–)
Election: 1999, FHM
Affiliation at election: Academia Sinica
Residence at election: Taipei, Taiwan
Career description: Astrophysicist;
Geochemist; Research agency staff member
and administrator
Current Affiliations: Same

Lee, William Raymond (1807–1891)
Election: 1853, Fellow
Affiliation at election: Roxbury, MA
Residence at election: Roxbury, MA
Career description: Civil engineer

Lee, Yuan Tseh (1936–)
Election: 1975, Fellow
Affiliation at election: University of
California, Berkeley
Residence at election: Berkeley, CA
Career description: Chemist; Educator
Current Affiliations: Same

Leeds, Morris Evans (1869–1952)
Election: 1939, Fellow
Affiliation at election: Leeds & Northrup
Company
Residence at election: Philadelphia, PA
Career description: Manufacturer; Company
executive

Leeman, Susan Epstein (1930–)
Election: 1987, Fellow
Affiliation at election: University of
Massachusetts Medical School
Residence at election: Worcester, MA
Career description: Neuroscientist; Educator
Current Affiliations: Boston University
School of Medicine

Lees, Lester (1920–1986)
Election: 1964, Fellow
Affiliation at election: California Institute of
Technology
Residence at election: Pasadena, CA
Career description: Aeronautical engineer;
Educator

Leet, Lewis Don (1901–1974)
Election: 1943, Fellow
Affiliation at election: Harvard University
Residence at election: Harvard, MA
Career description: Seismologist; Educator;
Research institution administrator;
Company executive

Lefavour, Henry (1862–1946)
Election: 1899, Fellow
Affiliation at election: Williams College
Residence at election: Williamstown, MA
Career description: Academic administrator;
Physicist; Educator

Lefkowitz, Robert Joseph (1943–)
Election: 1988, Fellow
Affiliation at election: Duke University
Residence at election: Durham, NC
Career description: Biochemist; Physician;
Educator
Current Affiliations: Duke University
Medical Center

Legendre, Adrien Marie (1752–1833)
Election: 1832, FHM
Affiliation at election: Paris, France
Residence at election: Paris, France
Career description: Mathematician;
Educator; Government employee

Leger (pseudonym Saint-John Perse),
Alexis Saint-Leger (Marie-Rene Auguste
Alexis Saint-Leger) (1887–1975)
Election: 1963, FHM
Affiliation at election: Paris, France
Residence at election: Paris, France
Career description: Writer (poet);
Government official; Diplomat

Leggett, Anthony James (1938–)
Election: 1996, Fellow
Affiliation at election: University of Illinois
at Urbana-Champaign
Residence at election: Urbana, IL
Career description: Physicist; Educator
Current Affiliations: Same

Leghorn, Richard Sully (1919–)
Election: 1961, Fellow
Affiliation at election: Itek Corporation
Residence at election: Lexington, MA
Career description: Company founder and
executive (information technology)
Current Affiliations: Osterville, MA

Legorreta Vilchis, Ricardo (1931–)
Election: 1994, FHM
Affiliation at election: Legorreta Arquitectos
Residence at election: Mexico City, Mexico
Career description: Architect
Current Affiliations: Legorreta & Legorreta
Arquitectos

Legvold, Robert Henry (1940–)
Election: 2005, Fellow
Affiliation at election: Columbia University
Residence at election: New York, NY
Career description: Political scientist;
Educator; Academic research agency
administrator
Current Affiliations: Same

Lehiste, Ilse (1922–)
Election: 1990, Fellow
Affiliation at election: Ohio State University
Residence at election: Columbus, OH
Career description: Linguist; Acoustician;
Educator
Current Affiliations: Same

Lehman, Israel Robert (I. Robert) (1924–)
Election: 1973, Fellow
Affiliation at election: Stanford University
School of Medicine
Residence at election: Stanford, CA
Career description: Biochemist; Educator
Current Affiliations: Stanford School of
Medicine

Lehmann, Erich Leo (1917–2009)
Election: 1975, Fellow
Affiliation at election: University of
California, Berkeley
Residence at election: Berkeley, CA
Career description: Statistician; Educator

Lehmann, Hartmut (1936–)
Election: 1995, FHM
Affiliation at election: Max-Planck-Institut
für Geschichte
Residence at election: Goettingen, Germany
Career description: Historian; Educator;
Research institution administrator
Current Affiliations: Same

Lehmann, Phyllis Williams (1912–2004)
Election: 1979, Fellow
Affiliation at election: Smith College
Residence at election: Northampton, MA
Career description: Archaeologist; Historian
(art); Educator

Lehmann, Ruth (1955–)
Election: 1998, Fellow
Affiliation at election: New York University
School of Medicine
Residence at election: New York, NY
Career description: Cell biologist; Educator
Current Affiliations: Same

Lehn, Jean-Marie Pierre (1939–)

Election: 1980, FHM

Affiliation at election: Collège de France

Residence at election: Strasbourg, France

Career description: Chemist; Educator

Current Affiliations: Same

Lehner, Eugene (1906–1997)

Election: 1964, Fellow

Affiliation at election: Boston Symphony Orchestra

Residence at election: Boston, MA

Career description: Musician (violinist, violist); Educator

Lehninger, Albert Lester (1917–1986)

Election: 1959, Fellow

Affiliation at election: Johns Hopkins University School of Medicine

Residence at election: Baltimore, MD

Career description: Biochemist; Educator

Lehrer, James Charles (1934–)

Election: 1991, Fellow

Affiliation at election: Public Broadcasting System, WETA-TV

Residence at election: Washington, DC

Career description: Journalist; Author

Current Affiliations: NewsHour with Jim Lehrer

Lehrer, Keith Edward (1936–)

Election: 2005, Fellow

Affiliation at election: University of Arizona

Residence at election: Tucson, AZ

Career description: Philosopher; Educator

Current Affiliations: Same

Lehrman, Daniel Sanford (1919–1972)

Election: 1971, Fellow

Affiliation at election: Rutgers University

Residence at election: Newark, NJ

Career description: Psychologist; Educator; Research institution administrator

Leibovich, Sidney (1939–)

Election: 1992, Fellow

Affiliation at election: Cornell University

Residence at election: Ithaca, NY

Career description: Mechanical engineer; Educator

Current Affiliations: Same

Leibowitz, Martin L. (1936–)

Election: 2003, Fellow

Affiliation at election: Teachers Insurance and Annuity Association/College Retirement Equities Fund

Residence at election: New York, NY

Career description: Company executive (investment); Finance specialist

Current Affiliations: Morgan Stanley

Leiden, Jeffrey Marc (1955–)

Election: 2001, Fellow

Affiliation at election: Abbott Laboratories

Residence at election: Abbott Park, IL

Career description: Molecular biologist; Cardiologist; Educator; Company research administrator

Current Affiliations: Same

Leidy, Joseph (1823–1891)

Election: 1848, Associate Fellow

Affiliation at election: University of

Pennsylvania; Academy of Natural Sciences of Philadelphia

Residence at election: Philadelphia, PA

Career description: Zoologist; Paleontologist; Educator

Leigh, Mike (1943–)

Election: 2010, FHM

Affiliation at election: London, England

Residence at election: London, United Kingdom

Career description: Actor; Director (film, theater); Writer (playwright, film)

Current Affiliations: Same

Leighton, Frank Thomson (Tom) (1956–)

Election: 2003, Fellow

Affiliation at election: Akamai Technologies; Massachusetts Institute of Technology

Residence at election: Cambridge, MA

Career description: Computer scientist; Applied mathematician; Educator;

Company executive

Current Affiliations: Same

Leighton, Morris Morgan (1887–1971)

Election: 1952, Fellow

Affiliation at election: Illinois Geological Survey

Residence at election: Urbana, IL

Career description: Geologist; Government research scientist and administrator

Leighton, Robert Benjamin (1919–1997)

Election: 1963, Fellow

Affiliation at election: California Institute of Technology

Residence at election: Pasadena, CA

Career description: Physicist; Astronomer; Educator

Leinsdorf, Erich (1912–1993)

Election: 1962, Fellow

Affiliation at election: Boston Symphony Orchestra

Residence at election: Boston, MA

Career description: Musician (conductor)

Leith, Charles Kenneth (1875–1956)

Election: 1916, Fellow

Affiliation at election: University of Wisconsin, Madison

Residence at election: Madison, WI

Career description: Geologist; Educator

Lejeune, Jerome Jean Louis Marie (1926–1994)

Election: 1969, FHM

Affiliation at election: Université de Paris; Hopital Enfants Malades

Residence at election: Paris, France

Career description: Pediatrician; Geneticist; Educator

Lejeune, Michel (1907–2000)

Election: 1992, FHM

Affiliation at election: Centre National de la Recherche Scientifique

Residence at election: Paris, France

Career description: Linguist; Educator;

Academic and government research institution administrator

Leland, Waldo Gifford (1879–1966)

Election: 1932, Fellow

Affiliation at election: American Council of Learned Societies

Residence at election: Washington, DC

Career description: Archivist; Historian; Foundation executive

Leloir, Luis Federico (1906–1987)

Election: 1961, FHM

Affiliation at election: Instituto de Investigaciones Bioquímicas, “Fundacion Campomar”

Residence at election: Buenos Aires, Argentina

Career description: Biochemist; Educator; Research institution administrator

Lemann, Nicholas B. (1954–)

Election: 2010, Fellow

Affiliation at election: Columbia University

Residence at election: New York, NY

Career description: Journalist; Educator;
Academic administrator

Current Affiliations: Same

Lemerle, Paul Emile (1903–1989)

Election: 1978, FHM

Affiliation at election: Collège de France

Residence at election: Paris, France

Career description: Archaeologist; Historian;
Educator

Lempert, Richard Owen (1942–)

Election: 1993, Fellow

Affiliation at election: University of
Michigan Law School

Residence at election: Ann Arbor, MI

Career description: Lawyer; Sociologist;
Educator

Current Affiliations: Same

Lenski, Jr., Gerhard Emmanuel (1924–)

Election: 1976, Fellow

Affiliation at election: University of North
Carolina at Chapel Hill

Residence at election: Chapel Hill, NC

Career description: Sociologist; Educator

Current Affiliations: Same

Lenski, Richard Eimer (1956–)

Election: 1998, Fellow

Affiliation at election: Michigan State
University

Residence at election: East Lansing, MI

Career description: Evolutionary biologist;
Educator

Current Affiliations: Same

Lenstra, Jr., Hendrik Willem (1949–)

Election: 1996, Fellow

Affiliation at election: University of
California, Berkeley

Residence at election: Berkeley, CA

Career description: Mathematician;
Educator

Current Affiliations: Universiteit Leiden

Lentz, Thomas W. (1951–)

Election: 2007, Fellow

Affiliation at election: Harvard University

Residence at election: Boston, MA

Career description: Museum director

Current Affiliations: Same

Leonard, Nelson Jordan (1916–2006)

Election: 1961, Fellow

Affiliation at election: University of Illinois
at Urbana-Champaign

Residence at election: Urbana, IL

Career description: Chemist; Educator

Leone, Stephen R. (1948–)

Election: 2000, Fellow

Affiliation at election: University of
Colorado

Residence at election: Boulder, CO

Career description: Chemical physicist;
Educator

Current Affiliations: National Institute of
Standards and Technology

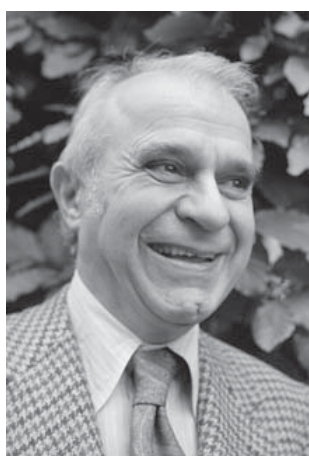

Image donated by Corbis-Bettmann

Leontief, Wassily Wassilyovitch (1906–1999)

Election: 1942, Fellow

Affiliation at election: Harvard University

Residence at election: Cambridge, MA

Career description: Economist; Educator;
Academic administrator

Leopold, Aldo Starker (1913–1983)

Election: 1981, Fellow

Affiliation at election: University of
California, Berkeley

Residence at election: Berkeley, CA

Career description: Zoologist; Ecologist;
Educator; Government scientist; Company
executive

Leopold, Estella Bergere (1927–)

Election: 1992, Fellow

Affiliation at election: University of
Washington

Residence at election: Seattle, WA

Career description: Botanist; Paleoecologist;
Government and academic research agency
staff member and administrator; Educator

Current Affiliations: Same

Leopold, Luna Bergere (1915–2006)

Election: 1971, Fellow

Affiliation at election: U.S. Geological
Survey

Residence at election: Washington, DC

Career description: Geologist; Government
science agency researcher; Educator

Lepage, G. Peter (1952–)

Election: 2008, Fellow

Affiliation at election: Cornell University

Residence at election: Ithaca, NY

Career description: Physicist, Educator,
Academic administrator

Current Affiliations: Same

Lepenies, Wolf (1941–)

Election: 1992, FHM

Affiliation at election: Wissenschaftskolleg
zu Berlin

Residence at election: Berlin, Germany

Career description: Sociologist; Educator;
Academic institution administrator

Current Affiliations: Same

Lepper, Mark Roger (1944–)

Election: 2004, Fellow

Affiliation at election: Stanford University

Residence at election: Stanford, CA

Career description: Psychologist; Educator

Current Affiliations: Same

Lepsius, Karl Richard (1810–1884)

Election: 1853, FHM

Affiliation at election: University of Berlin

Residence at election: Berlin, Germany

Career description: Archaeologist;
Egyptologist; Educator; Museum and
library administrator

Leray, Jean (1906–1998)

Election: 1959, FHM

Affiliation at election: Collège de France

Residence at election: Paris, Francis

Career description: Mathematician;
Educator

Lerman, Leonard Solomon (1925–)

Election: 1991, Fellow

Affiliation at election: Massachusetts
Institute of Technology

Residence at election: Cambridge, MA

Career description: Molecular biologist;
Educator

Current Affiliations: Same

Lerner, Aaron Bunsen (1920–2007)
Election: 1991, Fellow
Affiliation at election: Yale University School of Medicine
Residence at election: New Haven, CT
Career description: Dermatologist; Educator

Lerner, Abba Ptachya (1903–1982)
Election: 1971, Fellow
Affiliation at election: University of California, Berkeley
Residence at election: Berkeley, CA
Career description: Economist; Educator

Lerner, Gerda (1920–)
Election: 1998, Fellow
Affiliation at election: University of Wisconsin, Madison
Residence at election: Madison, WI
Career description: Historian; Educator
Current Affiliations: Same

Lerner, I. Michael (Isadore Michael) (1910–1977)
Election: 1963, Fellow
Affiliation at election: University of California, Berkeley
Residence at election: Berkeley, CA
Career description: Geneticist; Educator

Lerner, Richard Alan (1938–)
Election: 2000, Fellow
Affiliation at election: Scripps Research Institute
Residence at election: La Jolla, CA
Career description: Chemist; Immunologist; Research institution staff member and administrator
Current Affiliations: Same

Leshner, Alan Irvin (1944–)
Election: 2005, Fellow
Affiliation at election: American Association for the Advancement of Science
Residence at election: Washington, DC
Career description: Learned society administrator; Government research agency administrator; Psychologist; Educator
Current Affiliations: Same

Leslau, Wolf (1906–2006)
Election: 1952, Fellow
Affiliation at election: Brandeis University
Residence at election: Waltham, MA
Career description: Linguist; Educator

Lesley, J. Peter (1819–1903)
Election: 1864, Associate Fellow
Affiliation at election: University of Pennsylvania
Residence at election: Philadelphia, PA
Career description: Geologist; Educator; Academic administrator; Government research agency administrator

Leslie, Alan Miller (1951–)
Election: 2008, Fellow
Affiliation at election: Rutgers University
Residence at election: Highland Park, NJ
Career description: Psychologist, Cognitive scientist, Educator
Current Affiliations: Same

Lesquereux, Leo (1806–1889)
Election: 1871, Associate Fellow
Affiliation at election: Harvard University
Residence at election: Columbus, OH
Career description: Paleontologist; Botanist; Government research agency staff member; Jeweler

Lessells, John Moyes (1888–1961)
Election: 1938, Fellow
Affiliation at election: Massachusetts Institute of Technology
Residence at election: Brookline, MA
Career description: Mechanical engineer; Educator; Company executive

Lesseps, Ferdinand Marie, Vicomte de (1805–1894)
Election: 1879, FHM
Affiliation at election: Paris, France
Residence at election: Paris, France
Career description: Diplomat; Businessperson

Lesser, Laurence (1938–)
Election: 1994, Fellow
Affiliation at election: New England Conservatory of Music
Residence at election: Boston, MA
Career description: Musician (cellist); Educator
Current Affiliations: Same

Lesser, Wendy (1952–)
Election: 1994, Fellow
Affiliation at election: Threepenny Review
Residence at election: Berkeley, CA
Career description: Editor; Author
Current Affiliations: Same

Lessig, Lawrence (1961–)
Election: 2006, Fellow
Affiliation at election: Stanford University
Residence at election: San Francisco, CA
Career description: Legal scholar; Educator
Current Affiliations: Stanford Law School

Lester (Lord Lester of Herne Hill QC), **Anthony P.** (1936–)
Election: 2002, FHM
Affiliation at election: London, England
Residence at election: London, England
Career description: Lawyer
Current Affiliations: Same

Lester, Henry Allen (1945–)
Election: 2006, Fellow
Affiliation at election: California Institute of Technology
Residence at election: South Pasadena, CA
Career description: Neuroscientist; Biochemist; Educator
Current Affiliations: Same

Lester, Marsha I. (1955–)
Election: 2008, Fellow
Affiliation at election: University of Pennsylvania
Residence at election: Philadelphia, PA
Career description: Chemist, Academic administrator, Educator
Current Affiliations: Same

Lesure, Francois (1923–2001)
Election: 1969, FHM
Affiliation at election: Bibliotheque Nationale
Residence at election: Paris, France
Career description: Musicologist; Librarian; Educator

Letsinger, Robert Lewis (1921–)
Election: 1988, Fellow
Affiliation at election: Northwestern University
Residence at election: Evanston, IL
Career description: Chemist; Educator
Current Affiliations: Same

Lettsom, John Coakley (1744–1815)
Election: 1788, FHM
Affiliation at election: London, England
Residence at election: London, England
Career description: Physician

Lettvin, Jerome Ysroael (1920–)

Election: 1966, Fellow

Affiliation at election: Massachusetts Institute of Technology

Residence at election: Cambridge, MA

Career description: Neurophysiologist; Educator

Leuchtenburg, William Edward (1922–)

Election: 1977, Fellow

Affiliation at election: Columbia University

Residence at election: New York, NY

Career description: Historian; Educator

Current Affiliations: University of North Carolina at Chapel Hill

Leuckart, Rudolph (Karl Georg Friedrich Rudolph) (1822–1898)

Election: 1877, FHM

Affiliation at election: University of Leipzig

Residence at election: Leipzig, Germany

Career description: Zoologist; Parasitologist; Educator

Leussink, Hans (1912–)

Election: 1994, FHM

Affiliation at election: Universitat Karlsruhe

Residence at election: Karlsruhe, Germany

Career description: Engineer; Educator; Academic and government administrator

Current Affiliations: Same

Leventhal, Norman B. (1917–)

Election: 2007, Fellow

Affiliation at election: Beacon Companies

Residence at election: Boston, MA

Career description: Company founder and executive

Current Affiliations: Same

Leverett, George Vasmer (1846–1917)

Election: 1911, Fellow

Affiliation at election: American Telephone and Telegraph Company

Residence at election: Boston, MA

Career description: Lawyer

Levi, David Frank (1951–)

Election: 2007, Fellow

Affiliation at election: United States District Court, Sacramento, California

Residence at election: Fair Oaks, CA

Career description: Judge; Academic administrator

Current Affiliations: Duke University School of Law

Levi, Edward Hirsch (1911–2000)

Election: 1962, Fellow

Affiliation at election: University of Chicago Law School

Residence at election: Chicago, IL

Career description: Lawyer; Educator; Academic administrator; U.S. Attorney General

Levi, Isaac (1930–)

Election: 1986, Fellow

Affiliation at election: Columbia University

Residence at election: New York, NY

Career description: Philosopher; Educator

Current Affiliations: Same

Levi, Margaret (1947–)

Election: 2001, Fellow

Affiliation at election: University of Washington

Residence at election: Seattle, WA

Career description: Political scientist; Educator

Current Affiliations: Same

Levi, Sylvain (1863–1935)

Election: 1931, FHM

Affiliation at election: Collège de France

Residence at election: Paris, France

Career description: Historian; Culture scholar; Philologist; Educator

Levi-Civita, Tullio (1873–1941)

Election: 1917, FHM

Affiliation at election: University of Padua

Residence at election: Padua, Italy

Career description: Mathematician; Educator

Levi-Montalcini, Rita (1909–)

Election: 1966, Fellow

Affiliation at election: Washington University in St. Louis

Residence at election: St. Louis, MO

Career description: Neurobiologist; Educator; Laboratory administrator

Current Affiliations: European Brain Research Institute

Levin, A. Leo (1919–)

Election: 1979, Fellow

Affiliation at election: University of Pennsylvania Law School; U.S. Federal Judicial Center

Residence at election: Philadelphia, PA

Career description: Lawyer; Educator; Government research and educational agency administrator

Current Affiliations: University of Pennsylvania Law School

Levin, Bruce R. (1940–)

Election: 2004, Fellow

Affiliation at election: Emory University

Residence at election: Atlanta, GA

Career description: Evolutionary microbiologist; Geneticist; Educator

Current Affiliations: Same

Levin, Harry Tuchman (1912–1994)

Election: 1950, Fellow

Affiliation at election: Harvard University

Residence at election: Cambridge, MA

Career description: Literary scholar; Educator; Academic administrator

Levin, Richard Charles (1947–)

Election: 1998, Fellow

Affiliation at election: Yale University

Residence at election: New Haven, CT

Career description: Economist; Educator; Academic administrator

Current Affiliations: Same

Levin, Robert D. (1947–)

Election: 2000, Fellow

Affiliation at election: Harvard University

Residence at election: Cambridge, MA

Career description: Educator; Musician (pianist)

Current Affiliations: Same

Levin, Simon Asher (1941–)

Election: 1992, Fellow

Affiliation at election: Cornell University

Residence at election: Ithaca, NY

Career description: Ecologist; Mathematical biologist; Academic research institution administrator; Educator

Current Affiliations: Princeton University

Levine, Arthur Elliott (1948–)

Election: 2006, Fellow

Affiliation at election: Teachers College, Columbia University

Residence at election: New York, NY

Career description: Educator; Academic administrator; Foundation executive

Current Affiliations: Woodrow Wilson National Fellowship Foundation

Levine, Jack (1915–2010)

Election: 1949, Fellow

Affiliation at election: New York, NY

Residence at election: New York, NY

Career description: Artist (painter)

Levine, James (1943–)

Election: 1994, Fellow

Affiliation at election: Metropolitan Opera

Residence at election: New York, NY

Career description: Musician (pianist, conductor)

Current Affiliations: Boston Symphony Orchestra

Levine, Lawrence (1924–2009)

Election: 1968, Fellow

Affiliation at election: Brandeis University

Residence at election: Waltham, MA

Career description: Biochemist; Educator

Levine, Lawrence William (1933–2006)

Election: 1986, Fellow

Affiliation at election: University of California, Berkeley

Residence at election: Berkeley, CA

Career description: Historian; Educator

Levine, Michael Steven (1955–)

Election: 1996, Fellow

Affiliation at election: University of California, San Diego

Residence at election: San Diego, CA

Career description: Developmental biologist; Educator

Current Affiliations: University of California, Berkeley

Levine, Neil (1941–)

Election: 2010, Fellow

Affiliation at election: Harvard University

Residence at election: Cambridge, MA

Career description: Historian (art and architecture); Educator

Current Affiliations: Same

Levine, Philip (1928–)

Election: 2002, Fellow

Affiliation at election: New York University

Residence at election: New York, NY

Career description: Writer (poet); Educator

Current Affiliations: Same

Levine, Rachmiel (1910–1998)

Election: 1971, Fellow

Affiliation at election: New York Medical College

Residence at election: New York, NY

Career description: Physician; Educator; Hospital administrator

Levine, Raphael David (1938–)

Election: 1995, FHM

Affiliation at election: Hebrew University of Jerusalem

Residence at election: Jerusalem, Israel

Career description: Chemist; Educator

Current Affiliations: Same

LeVine, Robert Alan (1932–)

Election: 1989, Fellow

Affiliation at election: Harvard University

Residence at election: Cambridge, MA

Career description: Anthropologist; Educator

Current Affiliations: Same

Levine, Samuel Albert (1891–1966)

Election: 1942, Fellow

Affiliation at election: Harvard Medical School; Peter Bent Brigham Hospital

Residence at election: Newton Center, MA

Career description: Physician; Educator

Levins, Richard (1930–)

Election: 1970, Fellow

Affiliation at election: University of Chicago

Residence at election: Chicago, IL

Career description: Biomathematician; Ecologist; Educator

Current Affiliations: Harvard School of Public Health

Levinson, Arthur D. (1950–)

Election: 2008, Fellow

Affiliation at election: Genentech, Inc.

Residence at election: South San Francisco, CA

Career description: Company executive, Author

Current Affiliations: Same

Levinson, Norman (1912–1975)

Election: 1945, Fellow

Affiliation at election: Massachusetts Institute of Technology

Residence at election: Belmont, MA

Career description: Mathematician; Educator

Levinson, Sanford V. (1941–)

Election: 2001, Fellow

Affiliation at election: University of Texas at Austin School of Law

Residence at election: Austin, TX

Career description: Lawyer; Educator

Current Affiliations: Same

Levinthal, Cyrus (1922–1990)

Election: 1958, Fellow

Affiliation at election: Massachusetts Institute of Technology

Residence at election: Cambridge, MA

Career description: Biophysicist; Educator

Levi-Strauss, Claude (1908–)

Election: 1963, FHM

Affiliation at election: Collège de France; Ecole Pratique des Hautes Etudes

Residence at election: Paris, France

Career description: Anthropologist; Educator

Current Affiliations: Collège de France

Levitt, Jr., Arthur (1931–)

Election: 2003, Fellow

Affiliation at election: Carlyle Group

Residence at election: Washington, DC

Career description: Company executive (investment); Public official

Current Affiliations: Same

Levitt, Michael (1947–)

Election: 2010, Fellow

Affiliation at election: Stanford School of Medicine

Residence at election: Stanford, CA

Career description: Structural biologist; Educator

Current Affiliations: Same

Levitt, Steven (1967–)

Election: 2002, Fellow

Affiliation at election: University of Chicago

Residence at election: Chicago, IL

Career description: Economist; Educator

Current Affiliations: Same

-
- Levmore, Saul** (1953–)
Election: 2000, Fellow
Affiliation at election: University of Chicago Law School
Residence at election: Chicago, IL
Career description: Lawyer; Educator
Current Affiliations: Same
-
- Levorsen, Arville Irving** (1894–1965)
Election: 1950, Fellow
Affiliation at election: Stanford University
Residence at election: Stanford, CA
Career description: Geologist; Educator; Company research scientist and administrator; Academic administrator
-
- Levy, Donald Harris** (1939–)
Election: 1987, Fellow
Affiliation at election: University of Chicago
Residence at election: Chicago, IL
Career description: Chemist; Educator
Current Affiliations: Same
-
- Levy, Jay A.** (1938–)
Election: 2004, Fellow
Affiliation at election: University of California, San Francisco
Residence at election: San Francisco, CA
Career description: Microbiologist; Immunologist; Educator
Current Affiliations: Same
-
- Levy, Maurice** (1838–1910)
Election: 1893, FHM
Affiliation at election: Paris, France
Residence at election: Paris, France
Career description: Mathematician; Engineer; Educator
-
- Levy, Robert Isaac** (1924–2003)
Election: 1996, Fellow
Affiliation at election: University of California, San Diego; Duke University
Residence at election: Chapel Hill, NC
Career description: Anthropologist; Psychiatrist; Educator
-
- Levy, Thomas Evan** (1953–)
Election: 2008, Fellow
Affiliation at election: University of California, San Diego
Residence at election: La Jolla, CA
Career description: Anthropologist, Educator
Current Affiliations: Same
-
- Lewalski, Barbara Kiefer** (1931–)
Election: 1980, Fellow
Affiliation at election: Brown University
Residence at election: Providence, RI
Career description: Language and literary scholar; Educator
Current Affiliations: Harvard University
-
- Lewent, Judy C.** (1949–)
Election: 2003, Fellow
Affiliation at election: Merck & Company, Inc.
Residence at election: Whitehouse Station, NJ
Career description: Company executive
Current Affiliations: Same
-
- Lewin, David Benjamin** (1933–2003)
Election: 1984, Fellow
Affiliation at election: Yale University
Residence at election: New Haven, CT
Career description: Musicologist; Musician (composer); Educator
-
- Lewis, Anthony** (1927–)
Election: 1991, Fellow
Affiliation at election: New York Times
Residence at election: New York, NY
Career description: Journalist; Writer (columnist)
Current Affiliations: Same
-
- Lewis, Ben William** (1900–1987)
Election: 1956, Fellow
Affiliation at election: Oberlin College
Residence at election: Oberlin, OH
Career description: Economist; Educator
-
- Lewis, Bernard** (1916–)
Election: 1983, Fellow
Affiliation at election: Princeton University
Residence at election: Princeton, NJ
Career description: Historian; Educator
Current Affiliations: Same
-
- Lewis, Clarence Irving** (1883–1964)
Election: 1929, Fellow
Affiliation at election: Harvard University
Residence at election: Cambridge, MA
Career description: Philosopher; Educator
-
- Lewis, David Levering** (1936–)
Election: 2002, Fellow
Affiliation at election: Rutgers University
Residence at election: New Brunswick, NJ
Career description: Historian; Educator
Current Affiliations: New York University
-
- Lewis, David Kellogg** (1941–2001)
Election: 1983, Fellow
Affiliation at election: Princeton University
Residence at election: Princeton, NJ
Career description: Philosopher; Educator
-
- Lewis, Earl** (1957–)
Election: 2008, Fellow
Affiliation at election: Emory University
Residence at election: Atlanta, GA
Career description: Academic administrator, Historian
Current Affiliations: Same
-
- Lewis, Edward B.** (1918–2004)
Election: 1971, Fellow
Affiliation at election: California Institute of Technology
Residence at election: Pasadena, CA
Career description: Geneticist; Educator
-
- Lewis, Elma Ina** (1921–2004)
Election: 1977, Fellow
Affiliation at election: National Center for Afro-American Artists, Inc.; Elma Lewis School of Fine Arts, Inc.
Residence at election: Boston, MA
Career description: Arts (performing and fine arts) administrator and educator
-
- Lewis, Frederic Thomas** (1875–1951)
Election: 1916, Fellow
Affiliation at election: Harvard Medical School
Residence at election: Waban, MA
Career description: Embryologist; Anatomist; Educator
-
- Lewis, Gilbert Newton** (1875–1946)
Election: 1909, Fellow
Affiliation at election: Massachusetts Institute of Technology
Residence at election: Boston, MA
Career description: Physical chemist; Educator; Academic and research institution administrator
-
- Lewis, Harold Gregg** (1914–1992)
Election: 1986, Fellow
Affiliation at election: Duke University
Residence at election: Durham, NC
Career description: Economist; Educator

Lewis (Lord), Jack (1926–)

Election: 1984, FHM

Affiliation at election: University of Cambridge

Residence at election: Cambridge, England

Career description: Chemist; Educator;

Academic administrator

Current Affiliations: Same

Lewis, Leo Rich (1865–1945)

Election: 1933, Fellow

Affiliation at election: Tufts College

Residence at election: Medford, MA

Career description: Musician (composer);

Educator; Inventor

Lewis, Oscar (1914–1970)

Election: 1967, Fellow

Affiliation at election: University of Illinois at Urbana-Champaign

Residence at election: Urbana, IL

Career description: Anthropologist;

Educator

Lewis, Tayler (1802–1877)

Election: 1865, Associate Fellow

Affiliation at election: Union College

Residence at election: Schenectady, NY

Career description: Language and literary scholar; Biblical scholar; Educator; Lawyer

Lewis, Warren Kendall (1882–1975)

Election: 1915, Fellow

Affiliation at election: Massachusetts Institute of Technology

Residence at election: Newton, MA

Career description: Chemical engineer;

Educator; Academic administrator

Lewis, William Arthur (1915–1991)

Election: 1962, FHM

Affiliation at election: University of the West Indies

Residence at election: Kingston, Jamaica

Career description: Economist; Educator;

Academic administrator

Lewis, Wilmarth Sheldon (1895–1979)

Election: 1954, Fellow

Affiliation at election: Yale University

Residence at election: Farmington, CT

Career description: Book collector; Editor; Writer

Lewontin, Richard Charles (1929–)

Election: 1965, Fellow

Affiliation at election: University of Chicago

Residence at election: Chicago, IL

Career description: Geneticist; Evolutionary biologist; Educator

Current Affiliations: Harvard University

Lewy, Hans (1904–1988)

Election: 1985, Fellow

Affiliation at election: University of California, Berkeley

Residence at election: Berkeley, CA

Career description: Mathematician;

Educator

Ley, Timothy James (1953–)

Election: 2010, Fellow

Affiliation at election: Washington University in St. Louis School of Medicine

Residence at election: St. Louis, MO

Career description: Cancer geneticist;

Educator

Current Affiliations: Same

Li, Choh Hao (1913–1987)

Election: 1963, Fellow

Affiliation at election: University of California, Berkeley

Residence at election: Berkeley, CA

Career description: Chemist; Research institution administrator

Li, Peter Wai-Kwong (1952–)

Election: 2007, Fellow

Affiliation at election: University of California, Irvine

Residence at election: Irvine, CA

Career description: Mathematician;

Educator

Current Affiliations: Same

Li, Wen-Hsiung (1942–)

Election: 1999, Fellow

Affiliation at election: University of Chicago

Residence at election: Chicago, IL

Career description: Evolutionary geneticist;

Educator

Current Affiliations: Same

Liao, Shutsung (1931–)

Election: 1997, Fellow

Affiliation at election: University of Chicago

Residence at election: Chicago, IL

Career description: Biochemist; Oncologist;

Educator

Current Affiliations: Same

Libby, Willard Frank (1908–1980)

Election: 1954, Fellow

Affiliation at election: University of Chicago

Residence at election: Chicago, IL

Career description: Chemist; Educator;

Research institution administrator

Libchaber, Albert Joseph (1934–)

Election: 1986, Fellow

Affiliation at election: University of Chicago

Residence at election: Chicago, IL

Career description: Physicist; Educator

Current Affiliations: Rockefeller University

Liberman, Alvin Meyer (1917–2000)

Election: 1976, Fellow

Affiliation at election: University of Connecticut; Haskins Laboratories

Residence at election: New Haven, CT

Career description: Psychologist; Educator;

Research institution scientist and

administrator

Licht, Fred S. (1928–)

Election: 2003, Fellow

Affiliation at election: Collezione Peggy Guggenheim, Venice; Boston University

Residence at election: Florence, Italy

Career description: Historian (art);

Educator; Museum curator

Current Affiliations: Collezione Peggy Guggenheim, Venice

Lichtenstein, Roy Fox (1923–1997)

Election: 1971, Fellow

Affiliation at election: New York, NY

Residence at election: New York, NY

Career description: Artist (painter, sculptor, printmaker)

Lickliger, Joseph Carl Robnett (1915–1990)

Election: 1953, Fellow

Affiliation at election: Massachusetts Institute of Technology

Residence at election: Cambridge, MA

Career description: Psychologist; Computer

scientist; Educator; Company research

scientist and executive

Lida, Raimundo (1908–1979)

Election: 1970, Fellow

Affiliation at election: Harvard University

Residence at election: Cambridge, MA

Career description: Language and literary

scholar; Educator

Lie, Trygve Halvdan (1896–1968)
Election: 1950, FHM
Affiliation at election: United Nations
Residence at election: Lake Success, NY
Career description: Diplomat; Government official

Lieb, Elliott Hershel (1932–)
Election: 1994, Fellow
Affiliation at election: Princeton University
Residence at election: Princeton, NJ
Career description: Mathematical physicist; Educator
Current Affiliations: Same

Lieber, Charles M. (1959–)
Election: 2002, Fellow
Affiliation at election: Harvard University
Residence at election: Cambridge, MA
Career description: Chemist; Educator
Current Affiliations: Same

Lieber, Francis (1800–1872)
Election: 1830, Associate Fellow
Affiliation at election: Encyclopedia Americana
Residence at election: Boston, MA
Career description: Political scientist; Educator; Editor

Lieberman, Judy (1947–)
Election: 2008, Fellow
Affiliation at election: Harvard Medical School
Residence at election: Brookline, MA
Career description: Hematologist, Immunologist, Oncologist, Educator
Current Affiliations: Same

Lieberman, Saul (1898–1983)
Election: 1963, Fellow
Affiliation at election: Jewish Theological Seminary of America
Residence at election: New York, NY
Career description: Clergy member; Theologian; Educator; Academic administrator

Lieberson, Stanley (1933–)
Election: 1983, Fellow
Affiliation at election: University of Arizona
Residence at election: Tucson, AZ
Career description: Sociologist; Educator
Current Affiliations: Harvard University

Liebig, Justus Freiherr von (1803–1873)
Election: 1843, FHM
Affiliation at election: University of Giessen
Residence at election: Giessen, Germany
Career description: Chemist; Educator

Liebman, Lance Malcolm (1941–)
Election: 2000, Fellow
Affiliation at election: Columbia University
Residence at election: New York, NY
Career description: Lawyer; Educator; Academic administrator
Current Affiliations: Columbia Law School

Liepmann, Hans Wolfgang (1914–2009)
Election: 1960, Fellow
Affiliation at election: California Institute of Technology
Residence at election: Pasadena, CA
Career description: Physicist; Aeronautical scientist; Educator

Lifton, Robert Jay (1926–)
Election: 1970, Fellow
Affiliation at election: Yale University School of Medicine
Residence at election: New Haven, CT
Career description: Psychiatrist; Educator
Current Affiliations: Cambridge Hospital, Cambridge, MA

Ligeti, Gyorgy Sandor (1923–2006)
Election: 1995, FHM
Affiliation at election: Vienna, Austria
Residence at election: Vienna, Austria
Career description: Musician (composer); Educator

Light, Richard Jay (1942–)
Election: 1998, Fellow
Affiliation at election: Harvard University
Residence at election: Cambridge, MA
Career description: Statistician; Educator
Current Affiliations: Same

Lightfoot, Jr., Edwin Niblock (1925–)
Election: 1992, Fellow
Affiliation at election: University of Wisconsin, Madison
Residence at election: Madison, WI
Career description: Chemical engineer; Educator
Current Affiliations: Same

Lighthill, Michael James (1924–1998)
Election: 1958, FHM
Affiliation at election: University of Manchester
Residence at election: Manchester, England
Career description: Mathematician; Educator; Academic administrator

Lightman, Alan Paige (1948–)
Election: 1996, Fellow
Affiliation at election: Massachusetts Institute of Technology
Residence at election: Cambridge, MA
Career description: Astrophysicist; Writer (nonfiction and fiction writer); Educator
Current Affiliations: Same

Lijphart, Arend (1936–)
Election: 1989, Fellow
Affiliation at election: University of California, San Diego
Residence at election: San Diego, CA
Career description: Political scientist; Educator
Current Affiliations: Same

Likens, Gene Elden (1935–)
Election: 1979, Fellow
Affiliation at election: Cornell University
Residence at election: Ithaca, NY
Career description: Biologist; Ecologist; Educator; Research institution administrator
Current Affiliations: Institute of Ecosystem Studies

Likert, Rensis (1903–1981)
Election: 1960, Fellow
Affiliation at election: University of Michigan
Residence at election: Ann Arbor, MI
Career description: Psychologist; Sociologist; Educator; Research institution administrator; Company executive

Likhachev, Dmitrii Sergeevich (1906–1999)
Election: 1993, FHM
Affiliation at election: Russian Cultural Fund
Residence at election: St. Petersburg, Russia
Career description: Language and literary scholar; Educator; Foundation executive

Lilienthal, David Eli (1899–1981)

Election: 1948, Fellow

Affiliation at election: U.S. Atomic Energy Commission

Residence at election: Washington, DC

Career description: Lawyer; Government official; Company executive

Liller, William (1927–)

Election: 1966, Fellow

Affiliation at election: Harvard University

Residence at election: Cambridge, MA

Career description: Astronomer; Educator

Current Affiliations: Instituto Isaac Newton

Lilley, Arthur Edward (1928–)

Election: 1963, Fellow

Affiliation at election: Harvard University

Residence at election: Cambridge, MA

Career description: Astronomer; Educator; Academic research institution administrator

Current Affiliations: Same

Lillie, Frank Rattray (1870–1947)

Election: 1933, Fellow

Affiliation at election: University of Chicago

Residence at election: Chicago, IL

Career description: Biologist; Educator; Academic administrator

Lillie, Ralph Stayner (1875–1952)

Election: 1914, Fellow

Affiliation at election: Clark University

Residence at election: Worcester, MA

Career description: Biologist; Educator

Lin, Chia-Chiao (1916–)

Election: 1951, Fellow

Affiliation at election: Massachusetts

Institute of Technology

Residence at election: Cambridge, MA

Career description: Mathematician; Educator

Current Affiliations: Same

Lin, Douglas N. C. (1949–)

Election: 2002, Fellow

Affiliation at election: University of California, Santa Cruz

Residence at election: Santa Cruz, CA

Career description: Astronomer; Educator

Current Affiliations: Same

Lin, Fang-Hua (1959–)

Election: 2004, Fellow

Affiliation at election: New York University Courant Institute of Mathematical Sciences

Residence at election: New York, NY

Career description: Mathematician; Educator

Current Affiliations: Same

Lin, Maya Ying (1959–)

Election: 2005, Fellow

Affiliation at election: Maya Lin Studio

Residence at election: New York, NY

Career description: Architect; Artist (sculptor)

Current Affiliations: Same

Lin, Robert Peichung (1942–)

Election: 2006, Fellow

Affiliation at election: University of California, Berkeley

Residence at election: Berkeley, CA

Career description: Astrophysicist; Educator

Current Affiliations: Same

Lincoln, Benjamin (1733–1810)

Election: 1781, Fellow

Affiliation at election: Hingham, MA

Residence at election: Hingham, MA

Career description: Public official; Military officer

Lincoln, Charles Eric (1924–2000)

Election: 1971, Fellow

Affiliation at election: Union Theological Seminary

Residence at election: New York, NY

Career description: Sociologist; Educator; Academic administrator

Lincoln, Frederic Walker (1817–1898)

Election: 1881, Fellow

Affiliation at election: Boston, MA

Residence at election: Boston, MA

Career description: Businessperson; Government official

Lincoln, Levi (1749–1820)

Election: 1780, Fellow

Affiliation at election: Worcester, MA

Residence at election: Worcester, MA

Career description: Lawyer; Governor of Massachusetts; Jurist

Lincoln, Levi (1782–1868)

Election: 1824, Fellow

Affiliation at election: State of Massachusetts; Massachusetts Supreme Court

Residence at election: Worcester, MA

Career description: Lawyer; Governor of Massachusetts; Member, U.S. House of Representatives

Lindauer, Martin (1918–2008)

Election: 1962, FHM

Affiliation at election: Universitat Munchen

Residence at election: Munich, Germany

Career description: Zoologist; Educator

Lindbeck, Assar (1930–)

Election: 1989, FHM

Affiliation at election: University of Stockholm, Sweden

Residence at election: Stockholm, Sweden

Career description: Economist; Educator

Current Affiliations: Same

Lindbeck, George A. (1923–)

Election: 2000, Fellow

Affiliation at election: Yale University Divinity School

Residence at election: New Haven, CT

Career description: Theologian; Philosopher; Educator

Current Affiliations: Same

Lindberg, David Charles (1935–)

Election: 1991, Fellow

Affiliation at election: University of Wisconsin, Madison

Residence at election: Madison, WI

Career description: Historian; Educator

Current Affiliations: Same

Lindberg, Donald A. B. (1933–)

Election: 2006, Fellow

Affiliation at election: National Institutes of Health

Residence at election: Germantown, MD

Career description: Information specialist; Library administrator; Physician

Current Affiliations: Same

Lindblad, Bertil (1895–1965)

Election: 1946, FHM

Affiliation at election: University of Stockholm; Stockholm Observatory

Residence at election: Stockholm, Sweden

Career description: Astronomer; Educator; Observatory administrator

Lindblom, Charles Edward (1917–)

Election: 1971, Fellow

Affiliation at election: Yale University

Residence at election: New Haven, CT

Career description: Political scientist; Economist; Educator

Current Affiliations: Same

Linde, Edward H. (1941–)

Election: 2009, Fellow

Affiliation at election: Boston Properties

Residence at election: Weston, MA

Career description: Company founder and executive (real estate); Trustee (cultural organizations, hospitals)

Current Affiliations: Same

Linde, Hans Arthur (1924–)

Election: 1986, Fellow

Affiliation at election: Oregon Supreme Court

Residence at election: Salem, OR

Career description: Lawyer; Educator; Jurist

Current Affiliations: Portland, OR

Lindemann, Erich (1900–1974)

Election: 1954, Fellow

Affiliation at election: Harvard University

Residence at election: Cambridge, MA

Career description: Psychiatrist; Educator

Lindenau, Bernhard August, Freiherr von (1779–1854)

Election: 1822, FHM

Affiliation at election: Gotha Observatory

Residence at election: Gotha, Germany

Career description: Astronomer; Research institution administrator; Government official

Lindenberger, Herbert S. (1929–)

Election: 2008, Fellow

Affiliation at election: Stanford University

Residence at election: San Francisco, CA

Career description: Literary scholar, Educator

Current Affiliations: Same

Linderstrom-Lang, Kaj Ulrik (1896–1959)

Election: 1950, FHM

Affiliation at election: Carlsberg Laboratory

Residence at election: Copenhagen, Denmark

Career description: Chemist; Educator; Research institution administrator

Lindgren, Waldemar (1860–1939)

Election: 1912, Fellow

Affiliation at election: U.S. Geological Survey

Residence at election: Washington, DC

Career description: Geologist; Educator; Academic administrator

Lindley, John (1799–1865)

Election: 1859, FHM

Affiliation at election: University College, London

Residence at election: London, England

Career description: Botanist; Educator

Lindquist, Susan Lee (1949–)

Election: 1996, Fellow

Affiliation at election: University of Chicago

Residence at election: Chicago, IL

Career description: Molecular geneticist; Educator

Current Affiliations: Whitehead Institute for Biomedical Research

Lindsay, Robert Bruce (1900–1985)

Election: 1931, Fellow

Affiliation at election: Brown University

Residence at election: Providence, RI

Career description: Physicist; Educator; Academic administrator

Lindsley, Jr., Dan Leslie (1925–)

Election: 1976, Fellow

Affiliation at election: University of California, San Diego

Residence at election: San Diego, CA

Career description: Geneticist; Educator; Government research institution staff member

Current Affiliations: Same

Lindsley, Donald Benjamin (1907–)

Election: 1965, Fellow

Affiliation at election: University of California, Los Angeles

Residence at election: Los Angeles, CA

Career description: Psychophysicologist; Educator

Current Affiliations: Santa Monica, CA

Lindzen, Richard Siegmund (1940–)

Election: 1977, Fellow

Affiliation at election: Harvard University

Residence at election: Cambridge, MA

Career description: Meteorologist; Educator
Current Affiliations: Massachusetts Institute of Technology

Lindzey, Gardner (1920–2007)

Election: 1971, Fellow

Affiliation at election: University of Texas at Austin

Residence at election: Austin, TX

Career description: Psychologist; Educator; Academic administrator

Lineberger, William Carl (1939–)

Election: 1995, Fellow

Affiliation at election: University of Colorado

Residence at election: Boulder, CO

Career description: Chemist; Educator

Current Affiliations: Same

Linforth, Ivan Mortimer (1879–1976)

Election: 1933, Fellow

Affiliation at election: University of California, Berkeley

Residence at election: Berkeley, CA

Career description: Classicist; Educator

Lingane, James Joseph (1909–)

Election: 1949, Fellow

Affiliation at election: Harvard University

Residence at election: Cambridge, MA

Career description: Chemist; Educator

Lingelbach, William Ezra (1871–1962)

Election: 1941, Fellow

Affiliation at election: University of Pennsylvania

Residence at election: Philadelphia, PA

Career description: Historian; Librarian; Educator

Link, Arthur Stanley (1920–1998)

Election: 1972, Fellow

Affiliation at election: Princeton University

Residence at election: Princeton, NJ

Career description: Historian; Educator

Linn, Stuart Michael (1940–)

Election: 2001, Fellow

Affiliation at election: University of California, Berkeley

Residence at election: Berkeley, CA

Career description: Biochemist; Molecular biologist; Educator

Current Affiliations: Same

Linney, Romulus (1930–2011)

Election: 1998, Fellow

Affiliation at election: New School University

Residence at election: New York, NY

Career description: Writer (novelist, playwright)

Linowitz, Sol Myron (1913–2005)

Election: 1968, Fellow

Affiliation at election: U.S. Department of State

Residence at election: Washington, DC

Career description: Lawyer; Diplomat

Linschitz, Henry (1919–)

Election: 1967, Fellow

Affiliation at election: Brandeis University

Residence at election: Waltham, MA

Career description: Chemist; Educator

Current Affiliations: Same

Lintner, John Virgil (1916–1983)

Election: 1961, Fellow

Affiliation at election: Harvard University Graduate School of Business Administration

Residence at election: Boston, MA

Career description: Economist; Business expert; Educator

Linton, Ralph (1893–1953)

Election: 1950, Fellow

Affiliation at election: Yale University

Residence at election: New Haven, CT

Career description: Anthropologist; Educator; Academic administrator

Linvill, John Grimes (1919–2011)

Election: 1974, Fellow

Affiliation at election: Stanford University

Residence at election: Stanford, CA

Career description: Electrical engineer; Educator

Linz, Juan Jose (1926–)

Election: 1976, Fellow

Affiliation at election: Yale University

Residence at election: New Haven, CT

Career description: Sociologist; Political scientist; Educator

Current Affiliations: Same

Lions, Jacques Louis (1928–2001)

Election: 1986, FHM

Affiliation at election: Collège de France

Residence at election: Paris, France

Career description: Mathematician; Educator

Liouville, Joseph (1809–1882)

Election: 1859, FHM

Affiliation at election: Sorbonne

Residence at election: Paris, France

Career description: Mathematician; Educator

Lipchitz, Jacques (1891–1973)

Election: 1960, Fellow

Affiliation at election: Hastings-on-Hudson, NY

Residence at election: Hastings-on-Hudson, NY

Career description: Artist (sculptor)

Lipka, Joseph (1883–1924)

Election: 1919, Fellow

Affiliation at election: Massachusetts Institute of Technology

Residence at election: Cambridge, MA

Career description: Mathematician; Educator

Lipking, Lawrence (1934–)

Election: 1999, Fellow

Affiliation at election: Northwestern University

Residence at election: Evanston, IL

Career description: Language and literary scholar; Educator

Current Affiliations: Same

Lipman, David J. (1954–)

Election: 2008, Fellow

Affiliation at election: National Institutes of Health

Residence at election: Rockville, MD

Career description: Biochemist; Research institution administrator

Current Affiliations: Same

Lipman, Jacob Goodale (1874–1939)

Election: 1921, Fellow

Affiliation at election: Rutgers University

Residence at election: New Brunswick, NJ

Career description: Soil scientist; Educator; Research institution administrator

Lipmann, Fritz Albert (1899–1986)

Election: 1949, Fellow

Affiliation at election: Harvard Medical School; Massachusetts General Hospital

Residence at election: Boston, MA

Career description: Biochemist; Educator; Research institution administrator

Lippard, Stephen James (1940–)

Election: 1986, Fellow

Affiliation at election: Massachusetts Institute of Technology

Residence at election: Cambridge, MA

Career description: Chemist; Educator

Current Affiliations: Same



Image donated by Corbis-Bettmann

Lippmann, Walter (1889–1974)

Election: 1949, Fellow

Affiliation at election: New York Herald Tribune

Residence at election: Washington, DC

Career description: Journalist; Editor

Lipscomb, Jr., William Nunn (1919–)

Election: 1960, Fellow

Affiliation at election: Harvard University

Residence at election: Cambridge, MA

Career description: Physical chemist; Educator

Current Affiliations: Same

Lipset, Seymour Martin (1922–2006)

Election: 1962, Fellow

Affiliation at election: University of California, Berkeley

Residence at election: Berkeley, CA

Career description: Sociologist; Political scientist; Educator

Lipson, Leon Samuel (1921–1996)
Election: 1970, Fellow
Affiliation at election: Yale University Law School
Residence at election: New Haven, CT
Career description: Lawyer; Educator

Lipton, Martin (1931–)
Election: 2000, Fellow
Affiliation at election: Wachtell, Lipton, Rosen & Katz
Residence at election: New York, NY
Career description: Lawyer; Nonprofit institution leader
Current Affiliations: Same

Lisberger, Stephen G. (1949–)
Election: 2008, Fellow
Affiliation at election: University of California, San Francisco
Residence at election: San Francisco, CA
Career description: Neuroscientist, Physiologist, Educator
Current Affiliations: Same

Liskov, Barbara Huberman (1939–)
Election: 1992, Fellow
Affiliation at election: Massachusetts Institute of Technology
Residence at election: Cambridge, MA
Career description: Computer scientist; Educator
Current Affiliations: Same

Lister, Joseph (1827–1912)
Election: 1893, FHM
Affiliation at election: King's College, London
Residence at election: London, England
Career description: Surgeon; Educator

Lithgow, John A. (1945–)
Election: 2010, Fellow
Affiliation at election: Los Angeles, California
Residence at election: Los Angeles, CA
Career description: Actor; Musician
Current Affiliations: Same

Litster, James David (1938–)
Election: 1990, Fellow
Affiliation at election: Massachusetts Institute of Technology
Residence at election: Cambridge, MA
Career description: Physicist; Educator; Academic administrator
Current Affiliations: Same

Little, Arthur Dehon (1863–1935)
Election: 1913, Fellow
Affiliation at election: Arthur D. Little, Inc.
Residence at election: Brookline, MA
Career description: Chemical engineer; Industrial researcher; Company executive

Little, Clarence Cook (1888–1971)
Election: 1934, Fellow
Affiliation at election: Jackson Memorial Laboratory
Residence at election: Bar Harbor, ME
Career description: Geneticist; Educator; Academic administrator; Foundation research administrator; Research institution administrator

Little, Daniel (1724–1801)
Election: 1780, Fellow
Affiliation at election: Wells, MA
Residence at election: Wells, MA
Career description: Clergy member; Missionary

Little, Roderick Joseph Alexander (1949–)
Election: 2010, Fellow
Affiliation at election: U.S. Census Bureau; University of Michigan
Residence at election: Ann Arbor, MI
Career description: Statistician; Educator
Current Affiliations: Same

Littlefield, John Walley (1925–)
Election: 1976, Fellow
Affiliation at election: Johns Hopkins University School of Medicine; Johns Hopkins Hospital
Residence at election: Baltimore, MD
Career description: Physician; Geneticist; Physiologist; Educator
Current Affiliations: Same

Littman, Dan R. (1952–)
Election: 2003, Fellow
Affiliation at election: New York University School of Medicine
Residence at election: New York, NY
Career description: Immunologist; Educator
Current Affiliations: Same

Litwack, Leon (1929–)
Election: 1987, Fellow
Affiliation at election: University of California, Berkeley
Residence at election: Berkeley, CA
Career description: Historian; Educator
Current Affiliations: Same

Liu, Andrea J. (1962–)
Election: 2010, Fellow
Affiliation at election: University of Pennsylvania
Residence at election: Philadelphia, PA
Career description: Physicist; Educator
Current Affiliations: Same

Livermore, George (1809–1865)
Election: 1855, Fellow
Affiliation at election: Cambridge, MA
Residence at election: Cambridge, MA
Career description: Businessperson; Book collector

Livermore, William Roscoe (1843–1919)
Election: 1889, Fellow
Affiliation at election: U.S. Army
Residence at election: Cambridge, MA
Career description: Army officer; Military engineer

Livingston, Burton Edward (1875–1948)
Election: 1914, Fellow
Affiliation at election: Johns Hopkins University
Residence at election: Baltimore, MD
Career description: Plant physiologist; Educator; Research institution administrator

Livingston, David Morse (1941–)
Election: 2001, Fellow
Affiliation at election: Harvard Medical School; Dana-Farber/Harvard Cancer Center
Residence at election: Boston, MA
Career description: Biomedical scientist; Geneticist; Physician; Educator
Current Affiliations: Dana-Farber Cancer Institute

Livingston, Milton Stanley (1905–1986)
Election: 1954, Fellow
Affiliation at election: Massachusetts Institute of Technology
Residence at election: Cambridge, MA
Career description: Physicist; Educator; Research institution administrator

Livingston, Robert Burr (1918–2002)
Election: 1966, Fellow
Affiliation at election: University of California, San Diego School of Medicine
Residence at election: La Jolla, CA
Career description: Neuroscientist; Educator; Government research agency administrator

Livingston, William (1723–1790)

Election: 1782, Fellow

Affiliation at election: State of New Jersey

Residence at election: Elizabethtown, NJ

Career description: Public official; Lawyer

Lleras Camargo, Alberto (1906–1990)

Election: 1966, FHM

Affiliation at election: Vision

Residence at election: Bogota, Colombia

Career description: Journalist; Diplomat

Llinas, Rodolfo Riascos (1934–)

Election: 1996, Fellow

Affiliation at election: New York University

Residence at election: New York, NY

Career description: Neurobiologist;

Educator

Current Affiliations: New York University

School of Medicine

Lloyd, David Graham (1937–2006)

Election: 1993, FHM

Affiliation at election: University of

Canterbury

Residence at election: Christchurch, New

Zealand

Career description: Botanist; Educator

Lloyd, Geoffrey Ernest Richard (1933–)

Election: 1995, FHM

Affiliation at election: University of

Cambridge

Residence at election: Cambridge, England

Career description: Philosopher; Educator

Current Affiliations: Same

Lloyd, James (1769–1831)

Election: 1811, Fellow

Affiliation at election: U.S. Senate

Residence at election: Boston, MA

Career description: U.S. Senator;

Businessperson

Lloyd-Jones, Hugh (Peter Hugh Jefferd)
(1922–2009)

Election: 1978, FHM

Affiliation at election: University of Oxford

Residence at election: Oxford, England

Career description: Classicist; Educator

Locke, Edwin Allen (1874–1971)

Election: 1929, Fellow

Affiliation at election: Harvard Medical

School; Boston City Hospital

Residence at election: Boston, MA

Career description: Physician; Educator;

Academic and hospital administrator

Locke, William Nash (1909–2000)

Election: 1957, Fellow

Affiliation at election: Massachusetts

Institute of Technology

Residence at election: Cambridge, MA

Career description: Linguist; Educator;

Library administrator

Lockhart, James (1933–)

Election: 1997, Fellow

Affiliation at election: University of

California, Los Angeles

Residence at election: Los Angeles, CA

Career description: Historian; Educator

Current Affiliations: Same

Locksley, Richard Michael (1949–)

Election: 2005, Fellow

Affiliation at election: University of

California, San Francisco

Residence at election: San Francisco, CA

Career description: Physician;

Immunologist; Educator

Current Affiliations: Same

Lockwood, Lewis Henry (1930–)

Election: 1984, Fellow

Affiliation at election: Harvard University

Residence at election: Cambridge, MA

Career description: Musicologist; Educator

Current Affiliations: Same

Lockyer, Joseph Norman (1836–1920)

Election: 1915, FHM

Affiliation at election: Nature magazine

Residence at election: London, England

Career description: Astronomer; Educator;

Observatory administrator

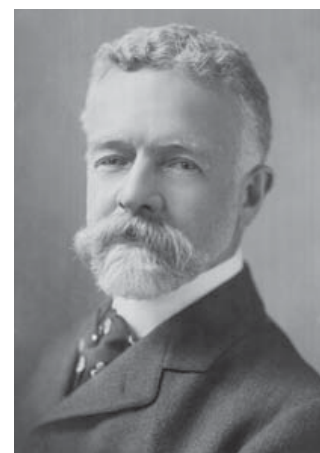

Image donated by Corbis-Bettmann

Lodge, Henry Cabot (1850–1924)

Election: 1878, Fellow

Affiliation at election: Harvard University

Residence at election: Boston, MA

Career description: U.S. Senator; Lawyer;

Author; Editor

Lodge, John Ellerton (1876–1942)

Election: 1920, Fellow

Affiliation at election: Museum of Fine Arts,

Boston

Residence at election: Boston, MA

Career description: Art museum curator and

administrator

Lodge, Milton (1936–)

Election: 2008, Fellow

Affiliation at election: State University of

New York at Stony Brook

Residence at election: East Setauket, NY

Career description: Political scientist,

Educator

Current Affiliations: Same

Lodish, Harvey F. (1941–)

Election: 1999, Fellow

Affiliation at election: Massachusetts

Institute of Technology, Whitehead

Institute for Biomedical Research

Residence at election: Cambridge, MA

Career description: Cellular and molecular

biologist and biotechnologist; Educator;

Research institution staff member

Current Affiliations: Same

Loeb, Jacques (1859–1924)

Election: 1914, Fellow

Affiliation at election: Rockefeller Institute

for Medical Research

Residence at election: New York, NY

Career description: Physiologist; Educator

Loeb, Robert Frederick (1895–1973)
Election: 1949, Fellow
Affiliation at election: Columbia University
Residence at election: New York, NY
Career description: Physician; Educator

Loeffler, Charles Martin Tornov (1861–1935)
Election: 1921, Fellow
Affiliation at election: Medfield, MA
Residence at election: Medfield, MA
Career description: Musician (violinist, composer); Educator

Loehr, Max Johannes Joseph (1903–1988)
Election: 1962, Fellow
Affiliation at election: Harvard University
Residence at election: Cambridge, MA
Career description: Historian (art); Educator; Museum curator

Loew, Earl Randall (1907–1988)
Election: 1952, Fellow
Affiliation at election: Boston University School of Medicine
Residence at election: Boston, MA
Career description: Physiologist; Educator

Loewe, Michael (1922–)
Election: 2002, FHM
Affiliation at election: University of Cambridge
Residence at election: Cambridge, England
Career description: Historian; Educator
Current Affiliations: Same

Loewenberg, Gerhard (1928–)
Election: 2005, Fellow
Affiliation at election: University of Iowa
Residence at election: Iowa City, IA
Career description: Political scientist; Educator
Current Affiliations: Same

Loewenstein, George (1955–)
Election: 2008, Fellow
Affiliation at election: Carnegie Mellon University
Residence at election: Pittsburgh, PA
Career description: Psychologist, Behavioral economist, Educator
Current Affiliations: Same

Loewi, Otto (1873–1961)
Election: 1959, Fellow
Affiliation at election: New York University School of Medicine
Residence at election: New York, NY
Career description: Neurobiologist; Neuropharmacologist; Educator

Loftus, Elizabeth F. (1944–)
Election: 2003, Fellow
Affiliation at election: University of California, Irvine
Residence at election: Irvine, CA
Career description: Psychologist; Educator
Current Affiliations: Same

Logan (Sir), William Edmond (1798–1875)
Election: 1859, Associate Fellow
Affiliation at election: Canadian Geological Survey
Residence at election: Montreal, Canada
Career description: Geologist; Government research agency administrator; Company executive

Logothetis, Nikos K. (1950–)
Election: 2008, FHM
Affiliation at election: Max-Planck-Institut für Biologische Kybernetik
Residence at election: Tübingen, Germany
Career description: Neuroscientist, Research institution administrator
Current Affiliations: Max-Planck-Institut für Biologische Kybernetik

Logue, Edward Joseph (1921–2000)
Election: 1964, Fellow
Affiliation at election: Boston Redevelopment Authority
Residence at election: Boston, MA
Career description: Government official; Company executive

Lombardi, Luigi (1867–1958)
Election: 1934, FHM
Affiliation at election: University of Rome
Residence at election: Rome, Italy
Career description: Electrical engineer; Educator

London, Irving Myer (1918–)
Election: 1963, Fellow
Affiliation at election: Yeshiva University; Bronx Municipal Hospital Center
Residence at election: New York, NY
Career description: Physician; Medical scientist; Educator; Academic and hospital administrator
Current Affiliations: Massachusetts Institute of Technology

Long, Anthony Arthur (1937–)
Election: 1989, Fellow
Affiliation at election: University of California, Berkeley
Residence at election: Berkeley, CA
Career description: Classicist; Educator
Current Affiliations: Same

Long, Cyril Norman Hugh (1901–1970)
Election: 1949, Fellow
Affiliation at election: Yale University
Residence at election: New Haven, CT
Career description: Biochemist; Physiologist; Educator; Academic administrator

Long, Franklin Asbury (1910–1999)
Election: 1965, Fellow
Affiliation at election: Cornell University
Residence at election: Ithaca, NY
Career description: Chemist; Educator

Long, John Davis (1838–1915)
Election: 1881, Fellow
Affiliation at election: State of Massachusetts
Residence at election: Boston, MA
Career description: Lawyer; Governor of Massachusetts; U.S. Secretary of the Navy

Long, Sharon Rugel (1951–)
Election: 1994, Fellow
Affiliation at election: Stanford University
Residence at election: Stanford, CA
Career description: Molecular biologist; Plant scientist; Educator
Current Affiliations: Same

Longcope, Warfield Theobald (1877–1953)
Election: 1928, Fellow
Affiliation at election: Johns Hopkins University School of Medicine; Johns Hopkins Hospital
Residence at election: Baltimore, MD
Career description: Physician; Educator; Hospital administrator

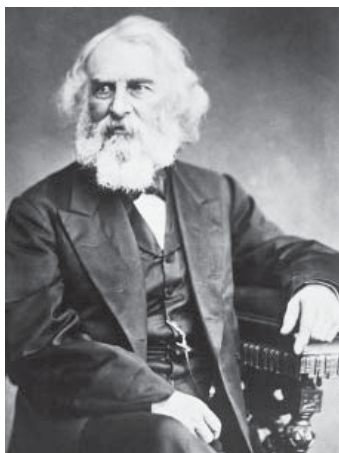

Image donated by Corbis-Bettmann

Longfellow, Henry Wadsworth (1807–1882)
Election: 1844, Fellow
Affiliation at election: Harvard University
Residence at election: Cambridge, MA
Career description: Writer (poet); Educator

Longley, Michael (1939–)
Election: 2009, FHM
Affiliation at election: Queen's University Belfast
Residence at election: Belfast, Ireland
Career description: Poet; Educator
Current Affiliations: Same

Longmire, Conrad Lee (1921–)
Election: 1960, Fellow
Affiliation at election: Los Alamos Scientific Laboratory
Residence at election: Los Alamos, NM
Career description: Physicist; Government research institution staff member and administrator; Company executive
Current Affiliations: Mission Research Corporation

Longuet-Higgins, Hugh Christopher (1923–2004)
Election: 1961, FHM
Affiliation at election: University of Cambridge
Residence at election: Cambridge, England
Career description: Chemist; Educator

Longwell, Chester Ray (1887–1975)
Election: 1953, Fellow
Affiliation at election: Yale University; U.S. Geological Survey
Residence at election: New Haven, CT
Career description: Geologist; Educator; Government research scientist

Loofbourow, John Robert (1903–1951)
Election: 1945, Fellow
Affiliation at election: Massachusetts Institute of Technology
Residence at election: Cambridge, MA
Career description: Biophysicist; Educator

Loomis, Elias (1811–1889)
Election: 1845, Associate Fellow
Affiliation at election: New York University
Residence at election: New York, NY
Career description: Astronomer; Meteorologist; Educator

Loomis, Frederic Brewster (1873–1937)
Election: 1917, Fellow
Affiliation at election: Amherst College
Residence at election: Amherst, MA
Career description: Geologist; Paleontologist; Educator

Loomis, Lynn Harold (1915–1994)
Election: 1956, Fellow
Affiliation at election: Harvard University
Residence at election: Cambridge, MA
Career description: Mathematician; Educator

Lopate, Phillip (1943–)
Election: 2006, Fellow
Affiliation at election: Hofstra University
Residence at election: Brooklyn, NY
Career description: Writer; Educator
Current Affiliations: Same

Lopez, Jr., Donald Sewell (1951–)
Election: 2000, Fellow
Affiliation at election: University of Michigan
Residence at election: Ann Arbor, MI
Career description: Religions scholar; Educator
Current Affiliations: Same

Lopez, Robert Sabatino (1910–1986)
Election: 1969, Fellow
Affiliation at election: Yale University
Residence at election: New Haven, CT
Career description: Historian; Educator

Lorand, Laszlo (1923–)
Election: 1998, Fellow
Affiliation at election: Feinberg School of Medicine of Northwestern University
Residence at election: Evanston, IL
Career description: Biochemist; Educator
Current Affiliations: Same

Lord, Albert Bates (1912–1991)
Election: 1956, Fellow
Affiliation at election: Harvard University
Residence at election: Cambridge, MA
Career description: Language and literary scholar; Educator

Lord, Arthur (1850–1925)
Election: 1917, Fellow
Affiliation at election: Plymouth, MA
Residence at election: Plymouth, MA
Career description: Lawyer; Company executive; Government official; Legislator

Lord, Daniel (1795–1868)
Election: 1867, Associate Fellow
Affiliation at election: New York, NY
Residence at election: New York, NY
Career description: Lawyer

Lord, Milton Edward (1898–1985)
Election: 1947, Fellow
Affiliation at election: Boston Public Library
Residence at election: Boxford, MA
Career description: Librarian

Lord, Richard Collins (1910–1989)
Election: 1950, Fellow
Affiliation at election: Massachusetts Institute of Technology
Residence at election: Cambridge, MA
Career description: Chemist; Educator; Research institution administrator

Lorente de No, Rafael (1902–1990)
Election: 1954, Fellow
Affiliation at election: Rockefeller Institute for Medical Research
Residence at election: New York, NY
Career description: Physiologist; Neuroscientist; Research institution staff member

Lorentz, Hendrik Antoon (1853–1928)
Election: 1912, FHM
Affiliation at election: University of Leiden
Residence at election: Leiden, Netherlands
Career description: Physicist; Educator; Research institution administrator

Lorenz, Edward Norton (1917–2008)
Election: 1961, Fellow
Affiliation at election: Massachusetts Institute of Technology
Residence at election: Cambridge, MA
Career description: Meteorologist; Educator

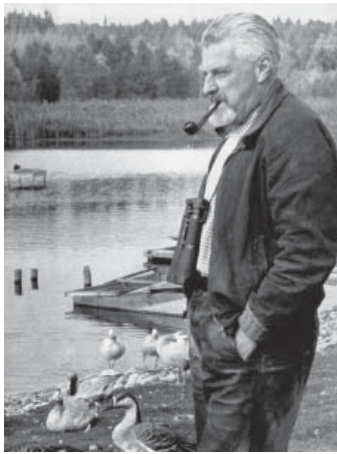

Image donated by Corbis-Bettmann

Lorenz, Konrad Zacharias (1903–1989)
Election: 1957, FHM
Affiliation at election: Max-Planck-Institut für Verhaltensphysiologie
Residence at election: Oberbayern, Germany
Career description: Physiologist; Psychologist; Research institution administrator

Loring, Charles Greely (1794–1867)
Election: 1847, Fellow
Affiliation at election: Boston, MA
Residence at election: Boston, MA
Career description: Lawyer

Loring, Charles Greely (1828–1902)
Election: 1878, Fellow
Affiliation at election: Museum of Fine Arts, Boston
Residence at election: Boston, MA
Career description: Museum administrator

Loring, William Caleb (1851–1930)
Election: 1915, Fellow
Affiliation at election: Massachusetts Supreme Judicial Court
Residence at election: Boston, MA
Career description: Lawyer; Educator; Jurist

Lorsch, Jay William (1932–)
Election: 2005, Fellow
Affiliation at election: Harvard University Graduate School of Business Administration
Residence at election: Boston, MA
Career description: Business and management scholar; Educator
Current Affiliations: Harvard Business School

Losick, Richard Marc (1943–)
Election: 1996, Fellow
Affiliation at election: Harvard University
Residence at election: Cambridge, MA
Career description: Molecular biologist; Educator
Current Affiliations: Same

Loss, Louis (1914–1997)
Election: 1968, Fellow
Affiliation at election: Harvard University
Residence at election: Cambridge, MA
Career description: Lawyer; Educator

Lothrop, Elijah
Election: 1780, Fellow
Affiliation at election: Boston, MA
Residence at election: Boston, MA
Career description: Clergy member

Lougheed, E. Peter (Edgar Peter) (1928–)
Election: 2002, FHM
Affiliation at election: Bennett Jones LLC; Queen's University, Ontario
Residence at election: Calgary, Canada
Career description: Lawyer; Premier of Alberta
Current Affiliations: Bennett Jones LLP

Louie, Steven Gwon Sheng (1949–)
Election: 2009, Fellow
Affiliation at election: University of California, Berkeley
Residence at election: Berkeley, CA
Career description: Physicist; Educator; Research institution scientist
Current Affiliations: Same

Louis, Pierre Charles Alexandre (1787–1872)
Election: 1849, FHM
Affiliation at election: Paris, France
Residence at election: Paris, France
Career description: Physician; Medical investigator; Statistician

Lounsbury, Floyd Glenn (1914–1998)
Election: 1976, Fellow
Affiliation at election: Yale University
Residence at election: New Haven, CT
Career description: Anthropologist; Educator

Lounsbury, Thomas Raynesford (1838–1915)
Election: 1896, Associate Fellow
Affiliation at election: Yale University
Residence at election: New Haven, CT
Career description: Language and literary scholar; Educator; Librarian

Loury, Glenn C. (1948–)
Election: 2000, Fellow
Affiliation at election: Boston University
Residence at election: Boston, MA
Career description: Economist; Educator
Current Affiliations: Brown University

Lovejoy, Thomas Eugene (1941–)
Election: 1996, Fellow
Affiliation at election: Smithsonian Institution
Residence at election: Washington, DC
Career description: Zoologist; Research and environmental institution administrator and adviser
Current Affiliations: H. John Heinz Center for Science, Economics & the Environment

Lovell, Bernard (Alfred Charles Bernard) (1913–)
Election: 1955, FHM
Affiliation at election: University of Manchester; Nuffield Radio Astronomy Laboratories, Jodrell Bank Observatory
Residence at election: Manchester, England
Career description: Astronomer; Educator; Research institution administrator
Current Affiliations: Jodrell Bank Observatory

Loven, Sven (1809–1895)
Election: 1895, FHM
Affiliation at election: Museum of Natural History, Stockholm
Residence at election: Stockholm, Sweden
Career description: Zoologist; Museum administrator

Lovering, Joseph (1813–1892)
Election: 1839, Fellow
Affiliation at election: Harvard University
Residence at election: Cambridge, MA
Career description: Physicist; Educator

Lovett, Robert Williamson (1859–1924)
Election: 1922, Fellow
Affiliation at election: Harvard Medical School; Children's Hospital, Boston
Residence at election: Boston, MA
Career description: Orthopedic surgeon; Educator; Hospital administrator

Low (Mrs. Metchie Budka), Barbara Wharton (1920–)
Election: 1953, Fellow
Affiliation at election: Harvard University
Residence at election: Cambridge, MA
Career description: Biochemist; Biophysicist; Educator
Current Affiliations: Columbia University

Low, Francis Eugene (1921–2007)
Election: 1958, Fellow
Affiliation at election: Massachusetts Institute of Technology
Residence at election: Cambridge, MA
Career description: Physicist; Educator

Low, Frank J. (1933–2009)
Election: 1991, Fellow
Affiliation at election: University of Arizona; Infrared Laboratories, Inc.
Residence at election: Tucson, AZ
Career description: Astronomer; Academic research institution staff member; Company founder and executive

Low, George Michael (1926–1984)
Election: 1983, Fellow
Affiliation at election: Rensselaer Polytechnic Institute
Residence at election: Troy, NY
Career description: Aerospace engineer; Government research scientist and administrator; Academic administrator

Lowe, Elias Avery (1879–1969)
Election: 1944, Fellow
Affiliation at election: Institute for Advanced Study
Residence at election: Princeton, NJ
Career description: Paleographer; Educator

Lowell, Abbott Lawrence (1856–1943)
Election: 1897, Fellow
Affiliation at election: Harvard University
Residence at election: Boston, MA
Career description: Academic administrator; Educator; Lawyer

Lowell, Augustus (1830–1900)
Election: 1885, Fellow
Affiliation at election: Lowell Institute
Residence at election: Boston, MA
Career description: Businessperson (manufacturing)

Lowell, Edward Jackson (1845–1894)
Election: 1887, Fellow
Affiliation at election: Boston, MA
Residence at election: Boston, MA
Career description: Historian; Lawyer

Lowell, Francis Cabot (1802–1874)
Election: 1842, Fellow
Affiliation at election: Boston, MA
Residence at election: Boston, MA
Career description: Businessperson

Lowell, Francis Cabot (1855–1911)
Election: 1898, Fellow
Affiliation at election: State of Massachusetts House of Representatives
Residence at election: Boston, MA
Career description: Lawyer; Jurist

Lowell, James Russell (1819–1891)
Election: 1855, Fellow
Affiliation at election: Harvard University
Residence at election: Cambridge, MA
Career description: Writer (poet, critic); Educator; Diplomat

Lowell, James Arnold (1869–1933)
Election: 1932, Fellow
Affiliation at election: U.S. Government
Residence at election: Newton, MA
Career description: Lawyer; Jurist; Government official (legislator)

Lowell, John (1743–1802)
Election: 1780, Fellow
Affiliation at election: Massachusetts Constitutional Convention
Residence at election: Boston, MA
Career description: Public official; Jurist; Lawyer

Lowell, John (1769–1840)
Election: 1804, Fellow
Affiliation at election: Boston, MA
Residence at election: Boston, MA
Career description: Lawyer; Author

Lowell, John Amory (1798–1881)
Election: 1841, Fellow
Affiliation at election: Lowell Institute
Residence at election: Boston, MA
Career description: Businessperson

Lowell, John (1824–1897)
Election: 1877, Fellow
Affiliation at election: U.S. Government
Residence at election: Boston, MA
Career description: Lawyer; Jurist

Lowell, Percival (1855–1916)
Election: 1892, Fellow
Affiliation at election: Brookline, MA
Residence at election: Brookline, MA
Career description: Astronomer; Research institution founder and administrator; Businessperson

Lowell, Ralph (1890–1978)
Election: 1947, Fellow
Affiliation at election: Boston Safe Deposit and Trust Company
Residence at election: Westwood, MA
Career description: Banker

Lowenstam, Heinz Adolf (1912–1993)
Election: 1980, Fellow
Affiliation at election: California Institute of Technology
Residence at election: Pasadena, CA
Career description: Paleocologist; Educator

Lowenthal, Richard (1908–1991)
Election: 1974, FHM
Affiliation at election: Free University of Berlin
Residence at election: Berlin, Germany
Career description: Journalist; Political scientist; Educator

Lowes, John Livingston (1867–1945)
Election: 1921, Fellow
Affiliation at election: Harvard University
Residence at election: Cambridge, MA
Career description: Literary scholar; Educator

Lowey, Susan (1933–)
Election: 1990, Fellow
Affiliation at election: Brandeis University
Residence at election: Waltham, MA
Career description: Biochemist; Educator
Current Affiliations: University of Vermont

Lowi, Theodore Jay (1931–)
Election: 1977, Fellow
Affiliation at election: Cornell University
Residence at election: Ithaca, NY
Career description: Political scientist; Educator
Current Affiliations: Same

Lowinsky, Edward Elias (1908–1985)
Election: 1973, Fellow
Affiliation at election: University of Chicago
Residence at election: Chicago, IL
Career description: Musicologist; Educator

Lowith, Karl (1897–1973)
Election: 1967, FHM
Affiliation at election: University of Heidelberg
Residence at election: Heidelberg, Germany
Career description: Philosopher; Educator

Lown, Bernard (1921–)
Election: 1987, Fellow
Affiliation at election: Harvard School of Public Health
Residence at election: Boston, MA
Career description: Cardiologist; Educator
Current Affiliations: Same

Lowry, Glenn David (1954–)
Election: 2005, Fellow
Affiliation at election: Museum of Modern Art
Residence at election: New York, NY
Career description: Museum administrator (art)
Current Affiliations: Same

Lowry, Oliver Howe (1910–1996)
Election: 1957, Fellow
Affiliation at election: Washington University in St. Louis School of Medicine
Residence at election: St. Louis, MO
Career description: Pharmacologist; Educator; Academic administrator

Loyrette, Henri (1952–)
Election: 2006, FHM
Affiliation at election: Musée du Louvre
Residence at election: Paris, France
Career description: Historian (art); Museum administrator
Current Affiliations: Same

Lubbock (Baronet), John William (1803–1865)
Election: 1832, FHM
Affiliation at election: London, England
Residence at election: London, England
Career description: Astronomer; Mathematician; Banker; Bank owner

Lubchenco, Jane (1947–)
Election: 1993, Fellow
Affiliation at election: Oregon State University
Residence at election: Corvallis, OR
Career description: Ecologist; Marine biologist; Educator
Current Affiliations: National Oceanic and Atmospheric Administration

Lubensky, Tom C. (1943–)
Election: 2008, Fellow
Affiliation at election: University of Pennsylvania
Residence at election: Wynnewood, PA
Career description: Physicist, Educator
Current Affiliations: Same

Lubotzky, Alexander (1956–)
Election: 2005, FHM
Affiliation at election: Hebrew University of Jerusalem
Residence at election: Jerusalem, Israel
Career description: Mathematician; Educator
Current Affiliations: Same

Lucas, Jr., George W. (1944–)
Election: 2000, Fellow
Affiliation at election: Lucasfilm Ltd.
Residence at election: San Rafael, CA
Career description: Film director; Producer
Current Affiliations: Same

Lucas, Jr., Robert Emerson (1937–)
Election: 1980, Fellow
Affiliation at election: University of Chicago
Residence at election: Chicago, IL
Career description: Economist; Educator
Current Affiliations: Same

Luce, R. Duncan (Robert Duncan) (1925–)
Election: 1966, Fellow
Affiliation at election: University of Pennsylvania
Residence at election: Philadelphia, PA
Career description: Psychologist; Educator
Current Affiliations: University of California, Irvine

Lucky, Robert Wendell (1936–)
Election: 1992, Fellow
Affiliation at election: AT&T Bell Laboratories
Residence at election: New Providence, NJ
Career description: Electrical engineer; Company research administrator
Current Affiliations: Telcordia Technologies

Ludmerer, Kenneth Marc (1947–)
Election: 2002, Fellow
Affiliation at election: Washington University in St. Louis
Residence at election: St. Louis, MO
Career description: Physician; Educator; Historian
Current Affiliations: Washington University in St. Louis School of Medicine

Ludwig, Carl Friedrich Wilhelm (1816–1895)
Election: 1882, FHM
Affiliation at election: University of Leipzig
Residence at election: Leipzig, Germany
Career description: Physiologist; Educator

Ludwig, Donald (1933–)
Election: 2007, FHM
Affiliation at election: University of British Columbia
Residence at election: Surrey, Canada
Career description: Mathematician; Ecologist; Educator
Current Affiliations: Same

Luers, William Henry (1929–)
Election: 1993, Fellow
Affiliation at election: Metropolitan Museum of Art
Residence at election: New York, NY
Career description: U.S. Ambassador to Czechoslovakia and Venezuela; Museum administrator
Current Affiliations: United Nations Association-USA

Luft, Rolf (1914–2007)
Election: 1988, FHM
Affiliation at election: Karolinska Institutet; Karolinska Hospital
Residence at election: Stockholm, Sweden
Career description: Endocrinologist; Educator

Luhrmann, Tanya Marie (1959–)

Election: 2003, Fellow

Affiliation at election: University of Chicago

Residence at election: Chicago, IL

Career description: Anthropologist;

Psychologist; Educator

Current Affiliations: Stanford University

Luker, Kristin (1946–)

Election: 1997, Fellow

Affiliation at election: University of California, Berkeley

Residence at election: Berkeley, CA

Career description: Sociologist; Educator

Current Affiliations: UC Berkeley School of Law

Lull, Richard Swann (1867–1957)

Election: 1917, Fellow

Affiliation at election: Yale University

Residence at election: New Haven, CT

Career description: Paleontologist;

Educator; Museum curator

Lumbard, Jr., Joseph Edward (1901–1999)

Election: 1965, Fellow

Affiliation at election: U.S. Court of Appeals

Residence at election: New York, NY

Career description: Lawyer; Jurist

Lumiansky, Robert Mayer (1913–1987)

Election: 1975, Fellow

Affiliation at election: American Council of Learned Societies

Residence at election: New York, NY

Career description: Language and literary scholar; Educator; Learned society administrator

Lumley, John Leask (1930–)

Election: 1975, Fellow

Affiliation at election: Pennsylvania State University

Residence at election: University Park, PA

Career description: Aerospace engineer; Educator

Current Affiliations: Cornell University

Lummus, Henry Tilton (1876–1960)

Election: 1940, Fellow

Affiliation at election: Massachusetts Supreme Judicial Court

Residence at election: Swampscott, MA

Career description: Lawyer; Jurist

Lund, Fred Bates (1865–1950)

Election: 1932, Fellow

Affiliation at election: Carney Hospital

Residence at election: Newton, MA

Career description: Surgeon; Educator;

Hospital administrator

Lundberg, Erik Filip (1907–1987)

Election: 1973, FHM

Affiliation at election: Stockholm School of Economics

Residence at election: Stockholm, Sweden

Career description: Economist; Educator; Government research administrator

Lundegardh, Henrik Gunnar (1888–1969)

Election: 1950, FHM

Affiliation at election: University of Uppsala

Residence at election: Uppsala, Sweden

Career description: Plant physiologist; Educator; Research institution administrator

Lupia, Arthur (1964–)

Election: 2007, Fellow

Affiliation at election: University of Michigan

Residence at election: Ann Arbor, MI

Career description: Political scientist; Educator

Current Affiliations: Same

Luria, Alexander Romanovich (1902–1977)

Election: 1966, FHM

Affiliation at election: Moscow University

Residence at election: Moscow, USSR

Career description: Neuropsychologist; Educator

Luria, Salvador Edward (1912–1991)

Election: 1959, Fellow

Affiliation at election: University of Illinois at Urbana-Champaign

Residence at election: Urbana, IL

Career description: Microbiologist; Educator

Lurie, Alison (1926–)

Election: 2005, Fellow

Affiliation at election: Cornell University

Residence at election: Ithaca, NY

Career description: Writer (novelist);

Educator

Current Affiliations: Same

Lust, Reimar (1923–)

Election: 1976, FHM

Affiliation at election: Max-Planck-Gesellschaft zur Förderung der Wissenschaften

Residence at election: Munich, Germany

Career description: Physicist; Research institution administrator

Current Affiliations: Max-Planck-Institut für Meteorologie

Lusztig, George (1946–)

Election: 1991, Fellow

Affiliation at election: Massachusetts Institute of Technology

Residence at election: Cambridge, MA

Career description: Mathematician; Educator

Current Affiliations: Same

Luthy, Herbert Ernst Karl (1918–2002)

Election: 1969, FHM

Affiliation at election: Eidgenössische Technische Hochschule

Residence at election: Zurich, Switzerland

Career description: Historian; Educator

Luttinger, Joaquin Mazdak (1923–1997)

Election: 1980, Fellow

Affiliation at election: Columbia University

Residence at election: New York, NY

Career description: Physicist; Educator

Lutz, Brenton Reid (1890–1960)

Election: 1943, Fellow

Affiliation at election: Boston University

Residence at election: Melrose, MA

Career description: Biologist; Educator

Luyten, Willem Jacob (1899–1994)

Election: 1925, Fellow

Affiliation at election: Harvard University Observatory

Residence at election: Cambridge, MA

Career description: Astronomer; Educator

Luzac, Jean (1746–1807)

Election: 1789, FHM

Affiliation at election: Gazette de Leyde; University of Leiden

Residence at election: Leiden, Netherlands

Career description: Editor (newspaper); Educator

Luzerne, Anne Cesar de la (1741–1791)

Election: 1781, FHM

Affiliation at election: Government of France

Residence at election: Paris, France

Career description: Diplomat

Luzzatto, Lucio (1936–)

Election: 2004, FHM

Affiliation at election: Istituto Nazionale per la Ricerca sul Cancro

Residence at election: Genova, Italy

Career description: Hematologist; Geneticist; Educator; Research institution administrator

Current Affiliations: Istituto Toscano Tumori

Lwoff, Andre Michel (1902–1994)

Election: 1958, FHM

Affiliation at election: Pasteur Institute

Residence at election: Paris, France

Career description: Microbiologist; Educator; Research institution administrator

Lyell, Charles (1797–1875)

Election: 1841, FHM

Affiliation at election: London, England

Residence at election: London, England

Career description: Geologist; Lawyer

Lyman, Charles Peirson (1912–2000)

Election: 1956, Fellow

Affiliation at election: Harvard University

Residence at election: Cambridge, MA

Career description: Physiologist; Educator; Museum curator

Lyman, George Hinckley (1819–1891)

Election: 1889, Fellow

Affiliation at election: Boston, MA

Residence at election: Boston, MA

Career description: Physician

Lyman, George Richard (1871–1926)

Election: 1914, Fellow

Affiliation at election: Dartmouth College

Residence at election: Hanover, NH

Career description: Plant pathologist; Educator; Government agency and academic administrator

Lyman, Joseph (1749–1828)

Election: 1804, Fellow

Affiliation at election: Hatfield, MA

Residence at election: Hatfield, MA

Career description: Clergy member

Lyman, Richard Wall (1923–)

Election: 1971, Fellow

Affiliation at election: Stanford University

Residence at election: Stanford, CA

Career description: Historian; Educator; Foundation executive; Academic administrator

Current Affiliations: Same

Lyman, Theodore (1833–1897)

Election: 1859, Fellow

Affiliation at election: Harvard University

Residence at election: Boston, MA

Career description: Zoologist; Museum administrator

Lyman, Theodore (1874–1954)

Election: 1901, Fellow

Affiliation at election: Harvard University

Residence at election: Brookline, MA

Career description: Physicist; Educator; Research institution administrator

Lynch, Kevin Andrew (1918–1984)

Election: 1979, Fellow

Affiliation at election: Carr, Lynch Associates; Massachusetts Institute of Technology

Residence at election: Cambridge, MA

Career description: Urban planner; Educator; Company executive

Lynch, Michael (1951–)

Election: 2002, Fellow

Affiliation at election: Indiana University

Residence at election: Bloomington, IN

Career description: Evolutionary biologist; Geneticist; Educator

Current Affiliations: Same

Lynch, Nancy Ann (1948–)

Election: 2010, Fellow

Affiliation at election: Massachusetts Institute of Technology

Residence at election: Cambridge, MA

Career description: Computer scientist; Educator

Current Affiliations: Same

Lynch, Peter S. (1944–)

Election: 1991, Fellow

Affiliation at election: Fidelity Investments

Residence at election: Boston, MA

Career description: Company executive (investment management)

Current Affiliations: Same

Lynden-Bell, Donald (1935–)

Election: 1985, FHM

Affiliation at election: University of Cambridge

Residence at election: Cambridge, England

Career description: Astrophysicist; Educator

Current Affiliations: Same

Lynen, Feodor Felix Konrad (1911–1979)

Election: 1962, FHM

Affiliation at election: University of Munich; Max-Planck-Institut für Zellchemie

Residence at election: Munich, Germany

Career description: Biochemist; Educator; Research institution administrator

Lyon, Bryce Dale (1920–2007)

Election: 1972, Fellow

Affiliation at election: Brown University

Residence at election: Providence, RI

Career description: Historian; Educator

Lyon, David Gordon (1852–1935)

Election: 1887, Fellow

Affiliation at election: Harvard University

Residence at election: Cambridge, MA

Career description: Language and culture scholar; Educator; Museum curator

Lyon, Mary Frances (1925–)

Election: 1980, FHM

Affiliation at election: Medical Research Council Radiobiology Unit

Residence at election: Harwell, England

Career description: Mammalian geneticist; Research institution administrator

Current Affiliations: Medical Research Council Mammalian Unit

Lyons, Louis Martin (1897–1982)

Election: 1949, Fellow

Affiliation at election: Harvard University

Residence at election: Cambridge, MA

Career description: Journalist; Foundation executive
